Gc
929.2
Sa987s
2035822

M. L.

REYNOLDS HISTORICAL
GENEALOGY COLLECTION

GEN

ALLEN COUNTY PUBLIC LIBRARY
3 1833 01429 9785

Gc 929.2 Se199s
Saye, E. H. 1891-
The Saye family

THE SAYE FAMILY

E. H. SAYE

1955
copyright

000
79 8607 12

Birmingham,
Alabama

Allen County Public Library
Ft. Wayne, Indiana

DEDICATED

to

THOSE GREAT MEN AND WOMEN

Who spent their lives helping to keep the Saye family strong and aggressive in the present as well as in the past – that it may continue to be a force for good in the nation.

The lives, noble deeds, simple virtues of these our noble ancestors, deserve more than a passing memory; and it is to them that this book is dedicated.

2035822

Rec'd May 21-1977 791

JUDGE DREVI: How long action?

[illegible]

REGISTRAR

The Holy Writ endorses the search for our ancestors and adds a penalty if not found. NEH VII -- 64

There are many reasons to carry on the search for our ancestors. Antiquarian interest and the clearing up of hidden history. A natural desire to know the kind of people who trod the hills ahead of us and lived purposeful to furnish the blood that flows in our veins.

This gives us no hope to interest many beside those of our close relatives. These however, we hope, will enjoy the book and that the information in the book will promote a better acquaintance among those far away relatives. May there be developed a more unified desire to honor an honorable name.

We have mailed out hundreds of letters and many responded. A large number of those who did not reply, will find their name listed with only such information as we were or were not able to secure.

There are hundreds of members that we did not locate, even their names. To these we are sorry that time and finance did not permit a more complete and thorough search. It is just one of those things left for younger and surer hands to accomplish.

ACKNOWLEDGEMENT

This work has been a pleasure, interesting, and compelling. Many people not related to the Saye family have been of great assistance and encourage ment. Any city, town or country place visited, the people we met have been kind, courteous, wonderful. A short conversation here, another with an en couraging word there.

We take pride in acknowledging the assistance and encouragement of:

Rev. William F. Saye, 32 Wilbeth Road, Akron, Ohio.
Mr. Richard W. Robberson, Box 1675, Oklahoma City, Oklahoma.
Mr. Ivan J. Saye, 1702 South Gary Avenue, Tulsa, Oklahoma.,

who furnished the large volume of information that enabled us to include the large family of Col. Richard Saye of Green County, Missouri.

For valuable information and assistance in preparing the manuscript, we wish to thank:

Rev. Robert Newton Saye, Whitehall Road, Athens, Georgia
Mrs. J. Charles Bankhead, Mary Rebecca Saye, Sharon, S. C.
Mrs. Joseph Gaston Hollis, Jr., Augusta McFadden Saye, Rodman, S. C.
Mrs. T. L. Richards, Myrta Saye, Dawson, Alabama
Mr. James William Saye, Woodstock, Georgia
Mr. Kenneth Whitten Parker, 127 Crestview Drive, North Little Rock, Arkansas
Mrs. Clarence Thomas Wells, Kathleen Saye, 148 Poplar Street, Athens, Georgia
Mrs. William Bibb Saye, Rutledge, Georgia
Mr. Harold Alexander Saye, 893 Hill Street, Athens, Georgia

And especially, the whole Saye family should be indebted to Mrs. John Edward Cunningham – Margie Elizabeth Saye – 1521 Pope Avenue, Augusta, Georgia, for the loan of the book prepared by her parents. The book gives almost unlimited data on the Saye ancestors.

Mr. Fred Saye, 1107 Hazel Avenue, Gainsville, Georgia for preserving and lending to us that certain old Bible with the names and dates of a number of Saye including the family of Jacob Jasper Saye.

Herschel Saye.

LORD SAYE

In making an effort to trace the genealogy of the people of the Saye name, we step back in history, through records in any library; we find that these records give us a great deal of information, principally because a Saye in England was made a Baron or Lord in the thirteenth Century.

While we shall make no effort to establish the fact that the Saye of American today is related to Lord Saye in England. It does not require a very active mind to come to some rather definite conclusions if you read all the information contained in the Burks Peerage of the United Kingdom, and the book on "The Defenders of the Magna Charta," as they relate to Lord Saye.

William De Saye, one of the companions of William, The Conqueror in 1066, married Agnes, daughter of the famous Hugh De Grentesmainsnill, and as Grandfather of William De Saye (Baron Saye) whose grandson Geoffery De Saye, one of the Barons opposed to King John and one of twenty five Barons of Magna-Charta, died in 1230, and was succeeded by his son William De Saye.

William De Saye was summoned to Parliament from 1313 to 1320, he died in 1322 and was succeeded by his son Geoffery De Saye who was summoned to Parliament from 1342 to 1353. Geoffery was admiral of the British fleet.

On page 84 of "All the Royal Families of Europe" we find; William Haydon, the fifth son of Hugh and Alice (Lovered) Haydon, married Elizabeth, a daughter and heir to Sir John Saye. Robert Haydon, son of William and Elizabeth (Saye) Haydon, married Cecil De Aud, heiress to Robert Aulton, an eminent lawyer in the reign of Henry IV.

Upon the death of Geoffery De Saye in 1353, he was succeeded by his son John Saye, who had no children and succession passed to his sister, Elizabeth De Saye, at whose death succession passed to her Lady ship's Aunt, Idonea, Lady Clinton and Joan, Lady Fiennes. Lord Clinton frequently assumed the title of Lord Saye. In the more than five hundred years that the title has been Saye and Sele, the reigning Baron did not have a son in several instances and the Title passed to a sister or daugh ter until they had a son to assume the title, and the title has been for years; "Geoffery–Cecil–Twistleton–Wykenham–Fiennes."

John Winthrop returned from England in 1635 with orders, from Lord Saye and Lord Brooks and others who were not lords, to establish a colony, which was later called Saye Brook or Sayebrook, Conn.

James Saye and others petitioned Lieutenant Governor, the honor able Spencer Phillips, Esq. in 1753 to provide school facilities and town facilities, even to making into a town so that schools may be enjoyed at Whiscasick. This town was incorporated seven years later in the name of Pawnalborough including Whiscasick, Alna and Dresden, Mass.

The will of Henry Hartsfield dated August 2, 1699 bequeths to Elianor Saye, daughter of Captain Edward Saye the sum of one hundred pounds, to be held in bank until age 18 or until she marries. Provision

is made in event the bank is liquidated, then the administrators are to handle. In event of the death of Elianor the bequest is to pass to her sister Ann Saye. To Mrs. Susan Saye, wife of Captain Edward Saye twenty pounds in England.

RECENTLY IN ENGLAND.

Evelyn Geoffery Saye, only son of Frederick Richard Saye of Upton Park England was born 1851 married 1876 to Anna Gertrude, daughter of Isaac Wilson of Nunthorpe Hall, York, England.

Saye and Sele, Lord (18th, Baron by writ 1447) Geoffery–Cecil–Twistleton–Wykeham–Fiennes, the eldest son of the 17th Baron who died in 1907 was by daughter of the 10th Earl of Kinoull.

The 18th Baron was born 1858, married 1884 to Marion Ruperte Murry, the youngest daughter of the late Mayor R. B. Lowes of Old Park, Dover, England. He died in 1937.

Since the death of the 18th Baron in 1937 the Title has been vacant. The title will be claimed sometime (and with the title goes the Possessions including three castles, several thousand acres of land and considerable cash) but this title will not be claimed by someone who has been in America for a few hundred years.

6–27–1954

William de Saye came to England in 1066 with William the conqueror. His descendant was surety for Magna-Charta. King Kinneth died in 994. He was the father of Malcomb II who died in 1040. They were Scottish Kings. Through these two houses the following persons may or do claim descent (from Baron Saye and King Kinneth).

Isabell Strong Allen
Sara Wilson Allen
Emma Wilson Anderson
Cornelia Sinovall Anderson Atherton
Lena Graudin Baldwin
Maria Wurts Muir Ballentine
Mary May Beatty

Margaret Dupont Ortiz Boden
Frances Claypool Boone
William Gibbons Bramham

Charles Edward Grennough
Axel Henry Gren
Marion Grant Bayless Hooper
Ellen Newbold Cooke Jacobs
Katherine Hogue Lauvach
Helen Klein LeFavour
Blanch Evelyn Baldwin McGaw

Maude Sanger McKnight
William Morton Miur
William Warren Orcutt

Jesse Alma Mellichamp Brunson
Nancy Pierce Busch

The Princess Cantacuzene
Laura Hope Carter
Anna Tyler Lovering Christopher
Frances Elliott Clark
Frances Dallam Blandy Claypool
Mary Alice Bodhouse Collins
Grace Clark Curry
Eleanor Marine Dashiell

Madeline Schuyler de Miege
Allison Dodd
Alenthera Bradfor DuPoint
Ruth Ballard Fullinneider
Edith Howard Bennett Gardner

Florence Paul Patton
Marian Frazier Harris Perry

Alice Blackburn Rhodes
Helen Aner Robinson, Jr.
Ida Josephine Hyde Sexton
Katherine Bullard Cotton Sparks
Harriett Frances Barnes Stuart
Margaretta P. Suermoundt
Alice Righton Taylor
Alice Elizabeth Trabue

Maude Van Heusen
Virginia Fairfield Watson
Edith Rose Parker
Cornelia De Camp Williams
John S. Wurts, Jr.
Ethel Denune Young

We feel sure that when someone is willing to spend a sufficient sum of money and certain amount of time, they will not have too difficult a time making the investigation and establishing the proof that known ancestors of the present day Saye were decendants of the old Saye family in England, including Lord Saye.

COAT OF ARMS

CREATION, originally by writ of summons, in 1447.
by patent confirmatory of writ, August 9th, 1603.

ARMS, Quarterly, 1st and 4th, az., three lions, rampant, or for Fiennes, end. and 3rd Arg., a chevron, between three moles, sa.

For Twistleton,

CRESTE, 1st Fiennes, a wolf sejant, ppr. 2nd. Twistleton, an arm, em bossed and vested, sa, cuff, arg, hand ppr., holding a mole spade, or, headed and armed, of the second.

SUPPORTERS, two wolves, arg. gorged and cha ined a s the crest.

MOTTO, Fortem Posce Animum.

SEAT, Broughton Castle, near Banbury, Oxfordshire.

RESIDENTIAL HOUSE, Hereford.

CLUB, Brooks.

INTERPRETATION

(More nearly in present day English)

CREATION, originally by letter of summons, in 1447.
The right confirmed by law, August 9th, 1603.

ARMS, Quarterly, first and fourth quarters in blue, with three lions rampant in gold for Fiennes. Second and Third quarters in silver, a chevron between three moles in black.

For Twistleton,

CRESTE, 1st Fiennes, a wolf setting down, with proper color, 2nd, Twistleton, an arm raised with angle at elbow and has sleeve in black with cuff of silver. Hand is in proper color holding a mole spade headed of gold and armed in black.

SUPPORTERS, Two wolves in silver and with collars and chained as the crest.

MOTTO, Fortem Posec Animum – "Wish for a brave soul," or "Wish for a strong mind."

SEAT, Broughton Castle, near Banbury, Oxfordshire.

RESIDENTIAL HOUSE, Hereford.

CLUB, Brooks.

Precidence, 344th, of approximately 600 peers.

Faye

William Bibb Saye and wife Sulvinnie Whitten

For the whole earth is the sepulcher of famous men, and their story is not groven only on stone over their native earth, but lives on, far away with out visible symbol woven into the stuff of other men s lives.

(Lobby National Art Gallery, Washington, D. C.)

This little book is the outgrowth of personal desire to know more about our kindred and ancestors.

In addition to the visits we have made and the records examined; hundreds of letters have been written to members of the family, asking for definite data on themselves or some particular person. Many responded cheerfully, with much information, without which we could not have prepared this story.

This work, imperfect as it is, may, I hope, promote the desire to honor an honorable name. That we in the present generation may leave to our descendants a record so that they may be as proud of us as their ancestors, as we are proud of our ancestors.

It is not given to some people to accumulate great wealth. It would appear that from information in the libraries and from personal visits, that it is not given to the Saye people to possess wealth in abundance.

More to be admired, is that they have a very strong patriotic desire, though they are almost universally poor to moderate people. They have taken a lively interest in the development of their country, ever present when a war is to be fought. Never shirking the hardships of a pioneer civilization, but assuming responsibility of rearing a large family of English speaking people through hundreds of years. And this is OUR ancestors we are speaking of.

It is remarkable that the Saye family has not asked for public office. At one time Lord Saye was sheriff of his borough in England. We have record in this book of five men serving as sheriff in their respective counties, and with these six exceptions our records fail to reveal any Saye asking for public office of consequence.

Herschel Saye

SYMBOL

To simplify the designation of an individual person and to show immediately which particular family he is apart, the following system of numbering is devised.

The older members of the family prior to say 1800, show no specific marking, only a listing is given at the head of a chapter of ancestors and immediate relatives. Each chapter represents a family and is designated by a letter of the alphabet. This letter will appear before the name of each descendant of that particular family, and, each descendant will carry a figure following the letters, as a 3 for a third child of the head of the family. This person likewise will pass on to his 9th child a 9 and coupled together will show A–3–9, representing Eugene Herschel Saye as his Grandfather Robert Saye carried A for the family. Hiram Saye a third child carried 3, and Herschel Saye was the nineth child and carried 9.

It has been the purpose, in assembling this information to keep the record plain and easily understood. To avoid complicated arrangement of the facts, so that it would not be necessary to be a student of genealogy to interpret the book as listed.

SECTIONS OR CHAPTERS

Father	Symbol	Head of Family Name and address	Birth	Recognition
James	A	Robert Saye, Blount Co. Ala.	12-27-1821	EHS Grandfather
James	B	Martin Luther Saye Lost Mountain Com. West of Marietta, Ga.	9-13-1913	CBS Grandfather
Richard, Jr.	C	William Saye, Woodstock, Ga.	10-5-1804	Dr. Josia G F.
William	D	Richard Allen Saye, Atlanta, Ga.	5-28-1826	Edwin's Father
William	E	John Wilson Saye, Atlanta, Ga.	6-28-1924	J.F's G F.
Richard, Jr.	F	James Hodge Saye, Rodman, S. C.	2-10-1808	Dr. Hugh's Father
John	G	John Alexander Saye, Athens, Ga.	1-30-1835	Rev. R. N. G'f.
John	H	Milton B. Saye Athens, Ga.	4-9-1849	DD's Grandfather
John	J	Jacob Jasper Saye, Madison, Ga.	11-30-1826	Dr. Albert's G'F.
James	K	Richard Wilson Saye, Athens, Ga.	---- 1824	Paul's G'father.
James	L	Ephrim Saye, Gainsville, Ga.	---- 1811?	Jefferson's Father
William	M	Russell Lucius Saye, Athens, Ga.	---- 1869?	Clydes' Father
James W.	P	Col. Richard Saye, Green-Polk Co., Mo.	7-14-1801	Wm.F's G'father

SECTIONAL DE CAMPEON

The following information has been received from every available source. Government census, family books, Bibles, letters and conversations. It is correct with few exceptions that may creep into any record. Sometimes conflicting statements are received and one must be chosen, you hope the correct one.

William Saye	b 1728?	It is a beautiful love story of how the Sayes and Hodges visited America on a prospecting trip. Neither was acquainted with the other. During the exploratory trip William Saye and Nancy Hodge be came engaged and after returning to England they were married. Soon William Saye and Nancy Hodge came to America to live. One source says they settled at Philadelphia, Penn., but it is more likely Reading or near by. It is not definitely known that William Saye's parents or relatives came to America at that time. It is reasonable to say that some members of the Hodge family did come along with the Sayes and settled near Reading, Penn.
M 1749?		
Nancy Hodge	b 1730?	
Richard Saye	1750?	
David Saye		
John Saye		
James Wm.	b 1758?	
and others.		

Richard Saye b 1750? died October 9, 1779.. He married Margaret H. daughter of William Hodge of Reading, Pa. William Hodge mentions his "Son-in-law Richard Saye and his wife Mary Hodge in his will along with his other children." (Landcater Co., Pa., Probate records, Book b Page 126) Richard Saye, Sr. and James William Saye migrated from Pennsylvania through Virginia and North Carolina. They were living in South Carolina, at Fairforest Community about 12 miles north of what is now Union, South Carolina, before the Revolutionary War. Richard Saye sold land to Joseph Parks and his wife Ruthie in 1773. Recorded in Union County, S.C., Book b, page 141.

Fairforest received its name when some men were scouting ahead of the main party moving into S.C. This scouting party included Kennedy, Harris, Parks, Cunningham as well as Saye. When on a high elevation they had a good view of the country and unbroken forest for miles. After they had enjoyed the view one man said "This view is wonderful, it is a fair forest." Permanent settlement was soon made.

– O –

There is some record of Thomas and John Saye coming to South Carolina, probably at the time Richard, Sr. came or soon after. However, Richard, Sr. and James William Saye seem to have been the ancestors of all the Saye people from their time down to the present that lived and are living in the South and Southwest.

Children of
Richard Saye, Sr. 1750?

Richard Saye, Jr.	b	1777
David Saye	b	1776?
John Saye	b	1778

Each of these men were living in Gwinnett County in 1830. Each of them had large families but descendants of David and John have not been located. It is not very impractical that David and John living in Gwinnett in 1830 were sons of the David or John living in South Carolina in the census of 1790.

John A. Saye, Teacher
1852 J–1

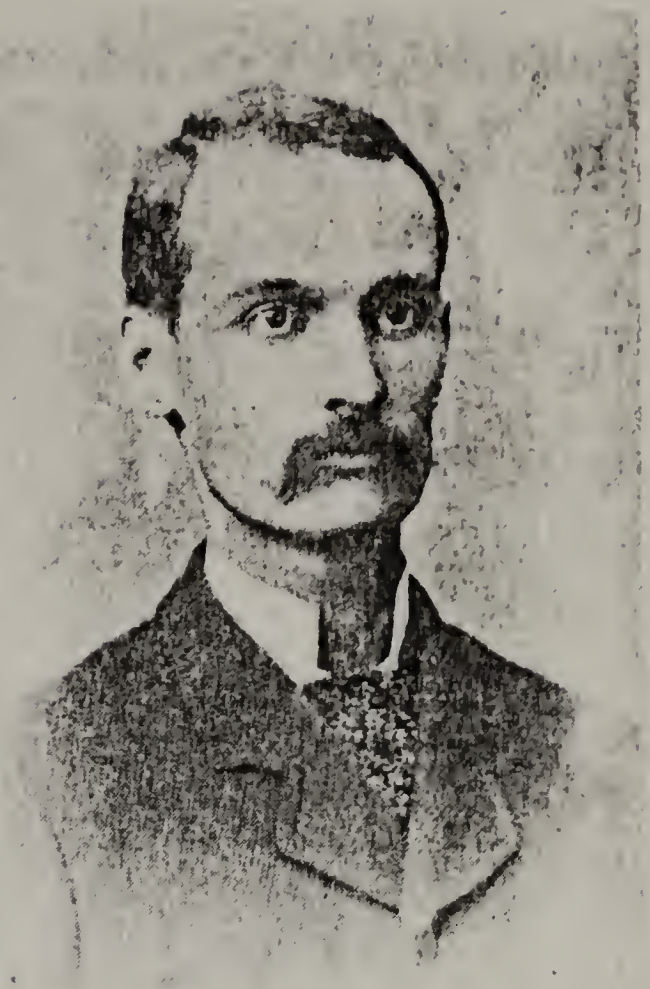

Dr. B. Frank Saye
1857 J–2

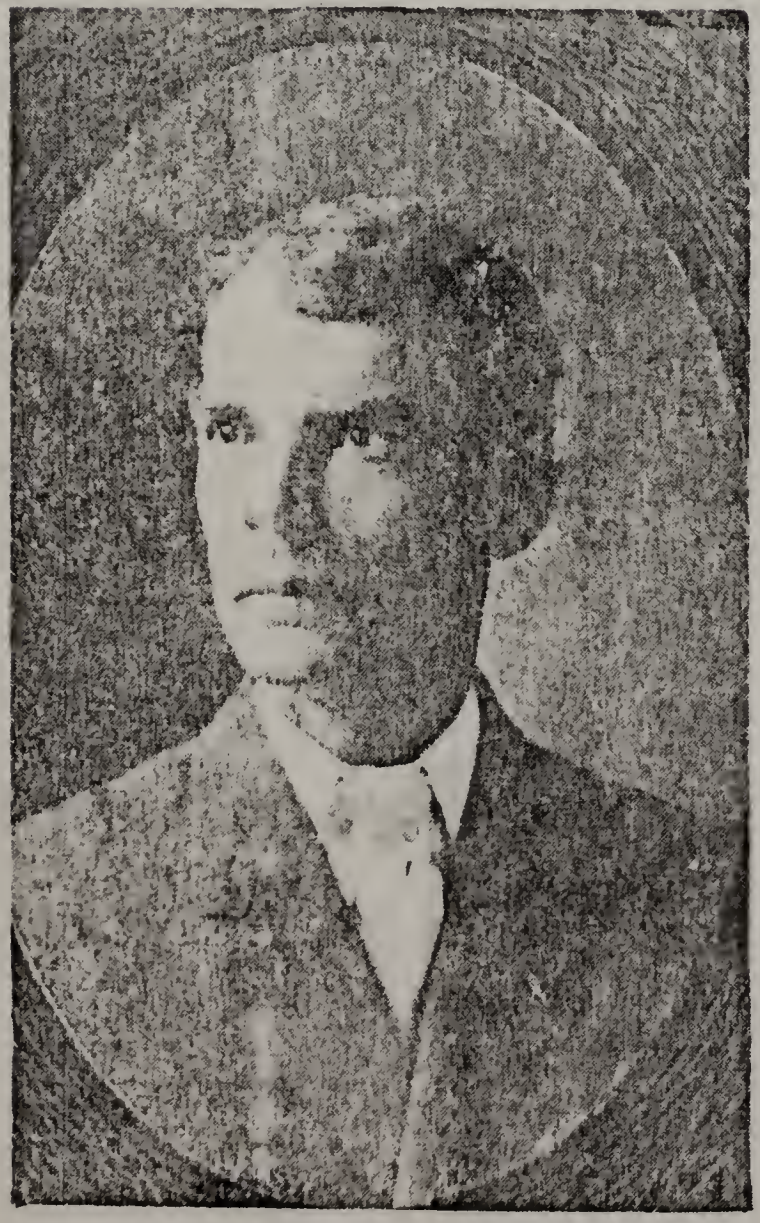

Jake L. Saye, Teacher
1866 J–5

Dr. Albert B. Saye, College Prof.
1912 J–6–7

John Sage was born Sept the
[illegible] the 10th 1800
Elizabeth Sage was born
[illegible] the [illegible]
Sarah Sage was born
[illegible] the [illegible]
Mary Sage was born
[illegible] the [illegible]
Jeffersonia the
[illegible]
Mary Sarah Sayers born
August the 30th 1838
[illegible]
[illegible] 1845
[illegible]
[illegible] 1837
William Sage
was born Jan the
[illegible] 1840

Manda Sueby Sage was born
C. C. Ohio 8 1845

The GOSPEL according to St. MATTHEW.

CHAP. I.

THE book of the generation of Jesus Christ, the son of David, the son of Abraham.

2 Abraham begat Isaac; and Isaac begat Jacob; and Jacob begat Judas and his brethren;

3 And Judas begat Phares and Zara of Thamar; and Phares begat Esrom; and Esrom begat Aram;

4 And Aram begat Aminadab; and Aminadab begat Naasson; and Naasson begat Salmon;

5 And Salmon begat Booz of Rachab; and Booz begat Obed of Ruth; and Obed begat Jesse;

6 And Jesse begat David the king; and David the king begat Solomon of her [illegible]

7 And Solomon begat Roboam; and Roboam begat Abia; and Abia begat Asa;

8 And Asa begat Josaphat; and Josaphat begat Joram; and Joram begat Ozias;

9 And Ozias begat Joatham; and Joatham begat Achaz; and Achaz begat Ezekias;

[illegible]

CHAP. II.

[illegible]

Begun September the [illegible]
[illegible] 1845

Richard Saye, Jr. was born January 1777 in Union County, South Carolina. He died in Gwinnett County, Ga. in October 1867. He married Margaret Gardner, a daughter of a Revolutionary soldier, Christopher Gardner, and his wife Clay Elliott, Granddaughter of George Elliott, Sr., who settled in Ga. in 1876. Children of Richard Saye, Jr., were, 1 William, 2 John Brown, 3 James Hodge, 4 Mary Saye, 5 Perdilla Newton Saye, 6 Elizabeth Saye, 7 Juliett Wilson Saye. William Saye settled at Woodstock, Ga. in Cherokee County. He was a very prominent citizen, and raised a large industrious family. John Brown Saye had the Brown added to his name in recognition of a famous preacher at Hebron in Franklin County, Ga. where Richard Saye first lived, after moving from South Carolina. John Brown Saye desired to be a minister when he arrived at manhood. His Father and brothers gave assistance. He entered the Presbyterian College at Marysville, Tenn. where he finished and married a Miss Hart. They served some church in East Tenn. for a short while, and accompanied by his wife s parents and family they moved to Indiana. In a few years they moved to Springfield, Ill. where he remained, and probably died in 1875. He was born about 1797.

Richard Saye, Jr.	b 1777? d Oct. 1867.
William Saye	b 10--5--1804
John Brown	b 1797?
James Hodge	b 1- 3--1808
Mary Saye	
Perdilla Newton	b 1817
Elizabeth	b 1806?
Juliett Wilson	b 1820?

James Hodge Saye also wanted to be a minister. He was assisted and encouraged by a Dr. Wilson and others until he acquired a college education, then was sent to Columbia to finish his course in theology. He was ordained and preached one year in Henry County, Ga. then went back to South Carolina and married a Miss Rebecca McJunkin, daughter of Major McJunkin of Revolutionary fame. He labored as a minister his entire life, and died in 1892, at Rodman, S.C. near the place where his Grandfather had settled before the Revolutionary War. He also raised a large family with many important people as descendants.

Richard Saye, Jr s daughter Mary was known as Aunt Polly, she married a Mr Harvey Fleming in 1823. He was from Hall County, and died in Cobb County in 1848, leaving a large family to the care of his wife, which she managed well. Her children have been found among the judicial and executive bodies of Ga. Mary was born in 1802 and died in 1879.

Elizabeth Saye married Major Ageriah Noel in 1828. They raised a large family of which only three were boys, one died in Civil war, one in Texas, and one in Oklahoma. Three of the girls also went to Texas, with fourth remaining in Ga.

Perdilla Newton Saye married Col. W. G. Braselton of Canton, Ga. He was a stewart in the Presbyterian church, also on the City Council of Canton. They raised their family in Cherokee County, and the only son moved to Louisiana.

Juliette Wilson Saye married Allen Dodd, they married in 1850 emigrated to Arkansas in 1855. He died about 1895.

James William Saye b 1758?
M 1-30-1782 to
Elizabeth Carithers
born 1-30-1865
children
James Saye b 1790?
William Hodge Saye b 1799?
(P) Richard Saye (Col.)
b 7-14-1801
John Saye b 9-10-1806

Robert Carithers b 3-30-1744
M 4-18-1764 to
Mary Luckie b 9-14-1748
Elizabeth Carithers
b 1-30-1765

James William Saye very likely had more than four children It is not definitely known when he came to South Carolina, since he was born in Pennsylvania. He was in the caravan that made the trip from Pennsylvania to South Carolina probably in the 1760's. James Saye first settled on the Oconee River in Madison County but within a few years he moved on up the same river to Hall County, where he lived and reared his family. He had seven boys and seven girls. John Saye was also in Hall County at this time rearing one of the important families of the Saye clan. William Hodge Saye remained in Madison County. Madison is a beautiful County, with rolling land and a clay subsoil. It is today a very desirable place to live. The people not related to the Sayes made considerable effort to find the information for us that we desired.

Col. Richard Saye was very likely born in Ga. (While his brother James was born in S.C.) He was a young man by 1816 or 1818 when Mr. and Mrs. Abednego Robberson moved into North Georgia, having come to S. C. and then to Georgia very much as the Sayes had done. When the Robbersons moved to Tennessee, Richard followed them and married Elizabeth Robberson, the girl he had fallen in love with in north Georgia. He married Dec. 23, 1819, and about ten years later Richard Saye and all his wife's relatives moved to Green Co., Mo.

Information sent to us by Oscar Neal Saye, Memphis, Texas, that was originally prepared and sent out by Mr. Richard W. Robberson of Oklahoma City, Okla., states that Elizabeth Pettigrew was born in Scotland March 14, 1779. She married Abednego Robberson on May 19, 1795 in South Carolina. They later moved to Georgia and then to Tennessee. The fourth child and third girl born to Abednego Robberson was Elizabeth, who was born July 14, 1801. She married Richard Saye December 23, 1819 while living near Shelbyville, Tenn.

James William Saye and Richard Saye, Sr. were brothers and came through Virginia into South Carolina and settled at Fair Forest community about the year 1770. Richard Saye was buying and selling land by 1773, and was killed in the battle of Savannah Oct. 9, 1779. Richard Saye, Jr. was born in 1777. James William Saye sold land to Richard Harris on January 1st, 1796 in Union County. This was the approximate date when the Sayes moved from S.C. to Georgia, and settled in Madison County.

Richard Saye, Sr's. wife (Mary Hodge) came with them, but one of her daughters had come ahead of her, or them, by one year. It was not known whether they immediately moved into the stockade that some of their friends had built in 1787 for protection against possible attack by the Indians.

Beginning with the known members of the Saye family at the beginning of the eighteenth century who lived to produce a family that could be traced, it was decided to give each family a letter of the alphabet as a designation, that will follow descendants permanently. An individual number will be added for each descendant.

These families that left an imprint that can be followed with some definiteness were

Richard Saye, Jr. Gwinnett Co., Ga.
Col Richard Saye Green Co., Mo.
James Saye Hall County, Ga.
Wm. Hodge Saye Madison Co., Ga.
John Saye Hall County, Ga.

William Saye b 1730?
M 1757? 4c or more.
Nancy Hodge b 1735?
James William 1768? d 1850?
Richard, Sr. 1750? d 1779
David Saye
John Saye
etc.

Robert Carithers b 3-30-1744
M 4-18-1764
Mary Luckie b 9-24-1748
Elizabeth Carithers b 1-30-1765

Richard Saye, Sr. 1750?
M 1770? several c.
Mary Hodge 1755? d 1830
Richard Saye, Jr. 1777
etc.

James William Saye 1758?
M 1-30-1782 4c or more.
Elizabeth Carithers 1765
William Hodge Saye 1799?
James Saye 1790?
Richard Saye 7-14-1801
John Saye 9-10-1806
etc.

Richard Saye, Jr. b 1777 S.C. d 1867 Ga.
M 1798? 7c.
Margaret Gardner b 1783 Penn. d 1858 Ga.
(C) William Saye b 10-5-1804
John Brown Saye b 1806? d 1875
(F) James Hodge Saye 1-31-1808
Mary Saye b 1802 d 1879
Julia Saye
Elizabeth Saye 1811 d 1884
Perdilla Newton 1817 d 1889

John Saye b 9-10-1806
M 11c.
Elizabeth P. B 9-10-1809

James Saye b 1790?
M 1810? 14c.

(J)	Jacob Jasper	11-30-1826
	Margaret an E	9-26-1828
	died	1-16-1903
	Mary Susan	8-30-1830
	James Newton	11-16-1832
	died in C.W.	
(G)	John Eberhart	1-30-1835
	Mahala Eloise	10-27-1837
	William L.	1-22-1840
	died in C.W.	
	Martha Jane	4-14-1842
	Manda Susay	10-8-1845
(H)	Milton Beryan	4-8-1848
	Thomas Robert	11-25-1856

(L)	Ephrim Saye	
	John Saye	b 1819?
(A)	Robert Saye	b 12-27-1821
(B)	Martin Luther	b 9-11-1813
(K)	Richard Wilson	b 1824?
	William A.	b 1810?
(K?)	Margaret Adeline	b 1825?
	Mahala	M Eberhart
	Susan	M Lankford
	Nancy	M Deal
	Elizabeth	
	Sarah	
	Katherine	M Poole

William Hodge Saye b 1801? 9c
M 1819? 6c
Agnes McCurdy

(D)	Richard Allen	b 5-23-1826
	Wm. Newton	b 1833?
	James Saye	b 1828?
(E)	John Wilson Saye	b 1820?
(K)	Mrs. Eliza Jane	b 1830?
	Elizabeth	b 1840?

M 1869
2nd Wife Amanda Elmira Landers –
Thompson b 1830? d 1912. 3c
Berry Monroe Saye b 1870?
Russell Lucas Saye b 1873
Sara Frances Saye b 1871?

Census of South Carolina 1890

John Saye	District 96 Newberry Co. (Parrish) 2 adults, 6 males, 3 females Total (probably father of David and John in Gwinnett Co. in 1830)	9
Mary Saye	District 96 Union Co. 1 adult, 2 males, 3 females Total (widow of Richard Saye, Sr.)	5
William Saye (James William)	District 96 Newberry Co., 2 adults, 6 males, 3 females Total (Father of James, John, William Hodge, etc.)	9
Thomas Saye	District 35 Bartholemew Parrish, 1 adult, 1 male, 1 female Total (Charleston District) slaves 68	3

Land grants on record Sec. of State, Columbia, S.C.

Charles Saye - 3 Grants.

	Acres	Vol.	Page	Date
	149	9Q	31	6-23-1784
	925	19	233	4- 6-1887
	1000	19	233	1- 6-1887
William Saye				
	1000	48	133	11-18-1826

Consus report secured in certain counties in Georgia.
Results as follow

Gwinnett Co. 1830

John Saye	Over 30 Under 40	
1 female		
2 children	Over 5 Under 10	
2 children		5
David Saye	Over 40 under 50	
1 female		
2 children	Over 15	
4 children	Over 10	
1 child	Under 5	
Richard Saye	Over 50 Under 60	
1 female		
1 child	15	20
1 child	10	15
1 child		5

Gwinnett Co. 1840

Richard Saye	Over 50 Under 60	
1 female		
1 female	20	30
1 female	10	15
William Saye	Over 30 Under 40	
1 female		
1 male	Under 5	
1 male	Under 15	
2 females	Under 5	
1 female	Under 10	
1 female	Under 20	

Gwinett Co. 1850

Richard Saye 73 years old.
300 dollars Real estate, born S.C.
Margaret 67 years old, born in state of Penn.

Clark Co. 1850

Richard Wilson Saye	age	25 carp.
Eliza C. Saye		19
William Saye		39
300 dollars Real Estate		
all born in Georgia.		
William H. Saye		49 carpenter
Nancy Saye		35
Richard Allen		24
James A.		22
Jane		20
William M		17
Elizabeth G.		5 All born Ga.
John Saye		30 Overseer
Adelaide Saye		25
James		3

Cherokee Co. 1850

Mary Dickerson	65 years
Elias Nix Dickerson	30
Sarah Dickerson	30

Hall County 1840

John Saye	between 30 and 40
1 female	20 and 30
2 males	under 5
1 male	under 10
1 male	under 15
1 female	under 15
1 female	under 10
1 female	under 5

Hall County, 1850

Robert Saye	28 years male.
M	27 female
J	7
J	5
H	3
R.E. 1/12	1 Mo.
200 dollar farm	
all born in Georgia	

Hall County 1850

James Saye	42 years
E female	43
CC "	10
J male	15
J "	12
W "	8
L female	6
M "	3
325 dollar farm.	

John Saye	45 male
E	41 F
Y	24 M
M	22 F
W (or M.)	19 F
Y (or M.)	18 M
YE	16 F
M	13 F
W. L.	10 M
M	8 F
M	5 F
B. M.	3 M

Hall County 1850

E. F. Saye	33 M Carpenter
E. A.	26F
R. A.	9F
Y. A.	7M
Y. N.	5M
E. N.	3 M

Hall County, 1860

E. Saye	48 yrs.
A. Saye	41
Fannie A.	18
Samuel D.	16
John A.	14
Eldridge?	12
William	9
Mauka?	7
Philo	2
Geo.	1

Hall County, 1860

James E	25 Yrs. Farmer
Elizabeth	29 F
Elizabeth	3 F
J. A.	10 Mo. Male.

Hall County, 1850

Jefferson Saye	20 M
EJ	20 F
C	40 F
L	10 M.

Richard Saye, Jr. 1777–1867, daughter Perdilla Newton 1817–1889 married in Gwinnett County, Ga., November 28, 1844 to Col. William Green Braselton (son of Amos Braselton 1797–1875) Col. Braselton, Confederate Army officer, grandson of Jacob Braselton, Rev. solder of Jackson Co., Ga.

(1749-1825) Their daughter Mary Elizabeth Braselton (1850-1916) married 1868, Henry H. White (1840-1909) son of Daniel White (1808-1881) of Marietta, Ga. Their children, 1 William White, 2 Charles L. White, 3 Irene White, 4 Corrine White, 5 Laura White, 6 Beatrice White, 7 Maude White, 8 Minnie Boyce White married David Albert Hubbard of Marietta,Ga. (1867-1938) whose mother was member of well known Manning family. Their daughter Nell Hubbard, 1894, degree Judson College married Lewis Howle, graduate A.P.I. Pharmacist, Oxford, Ala. Their children, 1 Virginia Boyce Howle, married Paul Jackson Anderson, graduate U. of A. Postmaster, Anniston, Ala., Naval reserve. Their children Paul Jackson Anderson, Jr., Thomas Pevin Anderson. 2 Nell Hubbard Howle married Ben Screven Dorman, Grad. U. of A., lawyer and U. S. Referee in Bankruptcy, Anniston, Ala. Their children Ben. S., Jr., John A. Dorman, Caroline Dorman. 3 Thomas Albert Howle, Graduate A.P.I., 4 Louis Howle, Jr., student Louisville Baptist Seminary, 5 David Blake Howle, Student Howard College.

William Hodge, of Reading, Pa. died in 1767. His will was dated December 3, 1762. Probated July 27, 1767 and mentions his wife Margaret Hodge. She is buried in Fairforest Church cemetery in South Carolina. Also mentions his sons, Samuel, William, John and his daughters; Mary, wife of Richard Saye, Sarah, wife of George Hodge. "The Hodge Family," by O. J. Hodge.

Margaret Hodge died in her 85th year on May 19, 1789,

Union County, S. C. Deed Record Book "B" page 141, shows that Richard Saye bought land in South Carolina, when he showed Roan County, North Carolina as his home.

A Robert Saye b 12-27-1821 in Hall County, Ga.

His parents, brothers and sisters were:

James Saye, Sr. b 1790? d 1870?

M

---------- 14c.

	William Saye	b 1811?
(L)	Ephrim Saye	
	John Saye	
	Mahala Saye	
(B)	Martin Luther Saye	b 9-11 1913
	Susan Saye	
	Nancy Saye	
	Elizabeth Saye	
(A)	Robert Saye	b 12-28-1821
	Margaret Adeline	b 11-17-1823
	Richard Wilson Saye	b 1824
	Sarah Saye	
	James Say, Jr.	b 1828
	Katherine Saye	

A William Saye was living with Richard Wilson Saye after he married Eliza Saye. This is shown by census 1950 Clark County. William Say 39 years while Richard was 25 and Eliza C. Saye only 19.

Emphrim Saye (L) Very little record available until Jefferson Saye began his treek to Arkansas.

John Saye b 1820? Married Adelaide, 1846; had a son James b 1847.

Mahala Saye, married Robert Patton Eberhart, Athens, Ga. They had a large family and many Eberharts are related to the Sayes. She lived to be in her eighties and was stung on the wrist by a bee was credited with causing her death.

Susan Saye married a Mr. Lankford, she was buried in Hall County, Ga., in or near Gainsville.

Nancy Saye married a Mr. Alexander Deal, of Gainsville, Ga. where she was buried.

Sarah Saye never married.

Katherine Saye married a Mr. Poole.

Robert Saye was Missionary Baptist, Mahala was member of Methodist Episcopal. All 12 of other children Presbyterian.

A- Robert Saye b 12-27-1821 d 3-8-1890 Res. Blount County, Ala.

M 11-22-1842 at Gainsville, Ga.

Mary E. Dickerson, b 11-25-1823 d 6-24-1879 8c

2nd Wife Elizabeth E. King M 10-6-1881 Roswell, Ga. No c.

A-1	*John Saye	b 9-14-1843	d 8-14-1863	CW
A-2	James Saye	b 7-25-1845	d 12-26-1924	CW
A-3	Hiram Saye	b 1-25-1847	d 10-15-1922	
A-4	Rebecca Saye	b 7-10-1850	d 10-1-1930	

A-5	*Elizabeth Jane Saye	b 8-5-1853	d 1-18-1878
A-6	*Delia Ann Saye	b 8-5-1858	d 1-24-1879
A-7	Sarah Adeline Saye	b 9-20-1860	d 1-10-1940
A-8	Thomas Saye	b 1-26-1863	d 3-20-1944

* No Descendant

Robert Saye was born in Hall County, Ga. about 35 miles north east of Atlanta. He married and was buying land as late as 1847, but he moved to Alabama in 1852 in company with his wife's Father and Mother, Hiram and Rebecker Dickerson. Robert Saye's first four children were born in Georgia and the last four in Alabama. Hiram Dickerson had several children in the Caravan to Alabama besides the wife of Robert Saye. He settled in Sand Valley at the eastern edge of Sand Mountain about fifty miles north of what was to become Birmingham. This valley was very fertile, if small, and to this day produces well with small expenditure for fertilizer. He was one of the original settlers that organized the Harmony Baptist Church; where later generations of his and his wife's people worshiped and are being buried to this day.

John, the oldest son, was a soldier in theConfederate Army, wounded at Murphreesboro, Tenn. Carried as an invalid to Virginia where he died. James Saye was not seriously wounded in the War. Elizabeth Jane Saye married A. Jeff Duke, but dies within a short while. Delia Ann Saye grew to womanhood, but soon was ill and died of Tuberculosis.

Rough as Alabama backwoods society was it had its redeeming virtues. What was true of conditions in one backwoods was probably repeated in every community in which the Saye people moved into. There was independence of thought, feeling and action, and there was frankness, sincerity, hospitality and a sense of ethics that seem strange in this day of self indulgence and business trickery. When adversity threatened neighbors rallied to each others support as if they were members of one great family. Friendship was sincere, and one coveted no better standing in one's community than to be known as a man who was faithful to his friends.

A-2	James Saye	b 7-25-1845	d 12-28-1924	Altoona, Ala.
	M 2-4-1869			Blount County
	Polly Ann Miller	10-22-1846	d 2-10-1926	9 c.
A-2-1	Hutch Saye	b 2-10-1870	d 1906	
A-2-2	*Ell Saye	b 7-10-1871		
A-2-3	*Doshia Saye	b 4-20-1873	d 6-10-1948	
A-2-4	*Adeline Saye	b 4-21-1875		
A-2-5	*Robert Saye	b 3-18-1877		
A-2-6	Lou Saye	b 1-15-1879		
A-2-7	Deal Saye	b 6-10-1882		
A-2-8	John L. Saye	b 5-13-1884	d 1943	
A-2-9	Pink Saye	b 7-16-1891		

James Saye was born in Hall County, Ga. and brought to Alabama as a boy. He built his home near that of his father and lived there all his life. Some of his children, now above eighty years old are living at the old home place.

James Saye with his two brothers, Hiram and Thomas owned a stationary Sorghum mill. They made a great deal of sorghum and there was much visiting of young people to banter and chew cane and sometimes step off into the skimming hole. On one such occasion it was found that "Uncle Jim" was the only person present who could pop his heels together twice in one jump, and at age 65.

A-2-1 Hutch Saye M Addie Whitley – 7 children.
A-2-1-1 Ina Saye M Ebb Williams 4 girls
A-2-1-2 Flora Saye M Bid Carroll 2 boys
A-2-1-3 Clifford Saye M Tiny Whitley 2 girls
A-2-1-4 Grace Saye M Zera Payne 9 children
A-2-1-5 *Verner Saye
A-2-1-6 *Lessie Saye M Miles Jones
A-2-1-7 Oler Saye M McGlaughn 1 girl.
No record available as to names and dates.

A-2-6 Lou (Louise) Saye M Mose Goings 3 c.
A-2-6-1 Nellie Goings
A-2-6-2 Gertie Goings
A-2-6-3 *Dank D. Goings

A-2-6-1 Nelling Goings M Charlie Beeshers 1 c.
A-2-6-1-1 Sue Beeshers
A-2-6-2 Gertie Goings M Clarence Ellison 3 c.
A-2-6-2-1 Marie Joe Ellison
A-2-6-2-2 Carl Ellison
A-2-6-2-3 Bonnie Ellison

A-2-7 Delia Saye M Robert Phillips 5 c. Rt. 2, Altoona
A-2-7-1 Fred Phillips
A-2-7-2 Annie Phillips
A-2-7-3 Joe Phillips
A-2-7-4 *Grady Phillips
A-2-7-5 Ruby Phillips

A-2-7-1 Fred Phillips M Ossie Ellison 2 c.
A-2-7-1-1 Bettie Ruth Phillips
A-2-7-1-2 Bessie Sue Phillips
A-2-7-2 Annie Phillips M Dennis Ellison 1 c.
A-2-7-2-1 Marie Ellison
A-2-7-3 Joe Phillips M Mable Whited 1 c.
A-2-7-3-1 Joanne Whited Phillips
A-2-7-5 Ruby Phillips M Homer Yarbrough 2 c.
A-2-7-5-1 Carolyn Yarbrough
A-2-7-5-2 Linda Yarbrough

A-2-8 John L. Saye b 5-13-1884 d 11-19-1943
M 1-7-1913
Addie N. Pearman b 11-18-1894 7 c.
Residence, Altoona, Ala., Route 2.

A-2-8-1 Ruth Saye 8-28-1913
A-2-8-2 Claude Saye 8-13-1915
A-2-8-3 Zillie Saye 3-7-1917
A-2-8-4 James Floyd Saye 3-26-1919
A-2-8-5 Edna Saye 7-15-1921
A-2-8-6 Virdie Saye 8-20-1926
A-2-8-7 Earl Saye 12-18-1929

A-2-8-1 Ruth Saye 8-28-1913
M 7-5-1931
Fletcher Skillman 3-7-1911
A-2-8-1-1 Willene Skillman 4-13-32
A-2-8-1-2 Ray Lee Skillman 1-25-34 d 6-25-34
A-2-8-1-3 Martha Lou Skillman 8-5-35
A-2-8-1-4 Charles Alton 10-17-38 d 12-22-41
A-2-8-1-5 Janies Robert 7-25-40
A-2-8-1-6 Patricia Ann 3-17-43
Ruth and her husband live at Walnut Grove, Ala. in Etowah County.
A-2-8-1-1 Willene Skillman 4-13-32
M 9-6-52 at her home Walnut Grove.
A. B. Turner 8-25-31
A-2-8-2 Claude Saye 8-13-15
M 2-19-38
Pearl Compton 3-25-1920
A-2-8-2-1 Helen Dean Saye 3-18-39
A-2-8-2-2 Thomas Herschel 1-2-42 d 1-2-42
A-2-8-2-3 Clyde Lamar Saye 2-9-43
A-2-8-2-4 Mary Ruth Saye 5-9-45
A-2-8-2-5 Joe Bob Saye 4-24-47
Home is Route 2 Altoona, only a short distance from fathers home place and only two miles from great grandfather Robert Say's original Settlement.
A-2-8-3 Zillie Saye 3-7-1917
M 2-11-34 Rt. 2, Box 329, Altoona, Ala.
K. D. Bryant 11-10-12
A-2-8-3-1 Audrey Bryant 4-26-35
A-2-8-3-2 Wayne Bryant 12-28-36
A-2-8-3-3 Coy Bryant 11-6-38
A-2-8-3-4 Joe Bryant 7-27-41
A-2-8-3-5 Zelma Bryant 7-6-45
A-2-8-4 James Floyd Saye b 3-26-1919
M. 12-13-41 Route 2, Altoona, Ala.
Idell Ellison 9-23-21
A-2-8-4-1 LeRoy Saye 4-28-43
A-2-8-4-2 Billy Rex Saye 4-22-47

A-2-8-5 Edna Opal Saye b 7-15-21
M 11-16-46 Route 3, Altoona, Ala.
Uel Ingram 3-27-04
A-2-8-5-1 Marcie Ann Ingram 5-15-49 d 11-21-53
A-2-8-5-2 John Uel Ingram 6-22-50
A-2-8-5-3 Judy Lynn Ingram 11-17-52
A-2-8-7 Clyde Earl Saye b 12-18-29
M 11-26-51 Route 2, Altoona, Ala.
Kathleen Lett b 8-19-35
A-2-8-7-1 Earl Saye 6-4-52
A-2-8-7-2 Jerre Saye Twins 6-4-52 d 6-4-52

A-2-9 Pink Saye b 7-16-91
M 10-11-1914
Ophelia Kerr 2-20-1898
A-2-9-1 Kathleen Saye 5-7-17
M 8-6-1938
1st Paul L. Rickles d 3-16-47
A-2-9-1-1 Mary Ann Rickles 10-17-40
2nd Lester C. Dean Married 8-12-1950
A-2-9-1-2 Lamar Elebred Dean 4-5-51

Pink and John Saye continued to live and raise their families in the same neighborhood of their forefathers. They are to be commended for their steadfastness and interest in their individual families. Pink Saye has been in poor health for years, but his will power keeps him going.

A-3 Hiram Saye 10-25-1847 d 10-15-1922, Altoona, Ala.
M Blount County
Elizabeth Cross 3-28-1857 d 2-7-1908 12 c.
A-3-1 Mollie Saye 18-28-1874 d 12-24-1926
A-3-2 George Saye 1-2-1874 d 8-1-1947
A-3-3 James Lecil Saye 11-25-1877
A-3-4 Robert William 12-25-1879 d 6-11-1949
A-3-5 *Mecie Saye 2-19-1882
A-3-6 John Frank Saye 3-12-1884 d 1-15-54
A-3-7 *Charles Clayton 7-28-1886
A-3-8 Ernest Irwin Saye 11-17-1888
A-3-9 Eugene Herschel 2-27-1891
A-3-10 *Purnie Saye 7-10-1893
A-3-11 *Bettie Jo Saye 7-29-1895 d 10-10-1947
A-3-11 *Fred Nolen Saye 2-8-1898

Hiram Saye named for his maternal grandfather, Hirman Dickerson, who was a leader in the community and his namesake followed in his foot steps. Any school or church project found him giving his assistance.

The parents of Elizabeth Cross Saye were Absolom Cross and Sarah Wayne Cross, born 1-28-1823 d 10-10-1895. Absolom Cross, a soldier in the Civil War, died in battle. Elizabeth Cross

Hiram Saye (A–3) and family about 1903.

Seated, Hiram Saye and wife Elizabeth with youngest son Fred between. First Row: Children, Purnie Saye, Ruth Ellison, Betty-Jo Saye, Elton Clyde Whitley, Zealous Stephens. 2nd Row: Lecil Saye, wife Carrie Harris Saye, Eugene Herschel Saye, Holly B. Ellison, wife Mollie Saye Ellison, Herbert Ellison, Georgia Saye Whitley-Stephens, husband Delaney Stephens, back row: Frank Saye, Mecie Saye Maynor, Charles Saye, Ernest Saye, Robert Will Saye and wife not present.

Robert Saye (A) and wife

had four sisters and two brothers. The sisters, Manerva married Robert Ingram of Atlanta, Adeline married Newt Bates, Altoona, Ala. Carolina married Mr. Wm. Cole, Altoona, and Missouri married Geo Bain. Georgia Ann married Irving Hughes of Boaz, Ala. They all had good size families. Zacharias and John Cross moved to Texas about 1905.

Hiram Saye built his home in the valley near that of his father and lived there permanently during his lifetime.

A 3-1 Mollie Saye b 10-28-1874 d 12-24-1928 1c.
M 1895
Holly B. Ellison b 2-23-1867 d 12-24-1930
A-3-1-1 *Ruth Ellison 7-5-1896 d 5-1936

Holly B. Ellison, son of Wm. L. Ellison, one of the old settlers in the County had previously married Miss Young and a son Herbert was a half brother of Ruth Ellison. Ruth never married and Herbert married Elsie M. Bynum, a first cousin to Mrs. E. H. Saye and niece to James Lecil Saye.

A-3-2 Georgia Saye b 1-2-1876 d 8-1-1947
M
1st Craig Whitley b 12-23-1862 d 4-13-95 1c.
A-3-2-1 Elton Clyde Whitley b 7-1-1894 AB
2nd Delano Stephens 3c.
A-3-2-2 *Jewell Stephens b 10-6-1906 AB
A-3-2-3 Jessie Larry Stephens 3-16-1909
A-3-2-4 Willard Stephens b 10-9-1911

A-3-2-1 Elton Clyde Whitley, Oneonta, Ala. 4c.
M 1919
Annie Nash b 7-28-93
A-3-2-1-1 Elton C. Whitley, Jr. 2-24-20 MS. MD.
A-3-2-1-2 Annie Ruth Whitley 5-1-21 AB
A-3-2-1-3 Milton Eugene Whitley 8-7-23 BS. MD.
A-3-2-1-4 *James Whitley 9-25-27 AB. MA.
A-3-2-1-1 Dr. Elton C. Whitley, Jr. 1c.
M 10-10-47 Birmingham, Ala.
Joanne Green 5-22-21 AB.
A-3-2-1-1-1 Elton Clyde Whitley, III 10-5-54
A-3-2-1-2 Annie Ruth Whitley 5-4-21 2c.
M Florence State College, Ala.
George Weeks AB.
A-3-2-1-2-1 Joanne Weeks b 7-6-43
A-3-2-1-2-2 Nancy Weeks b 2-7-47
A-3-2-1-3 Dr. Milton E. Whitley 2c. Cordova, Ala.
M 2-51.
Jane West of Birmingham, Ala. AB
A-3-2-1-3-1 Amy Elizabeth Whitley 3-23-53
A-3-2-1-3-2 Kathryn Jane Whitley 6-6-54

A-3-2-1-4 James Whitley AB. MA.
M 6-5-54
Patricia Ann Howell, of Pensacola, Fla.

A-3-2-3 Jessie Laney Stephens b 3-16-1909 3c.
M 12-25-1929
William Otis Hanson b 3-1-1910

A-3-2-3-1 Mary Frank Hanson 1-10-1930

A-3-2-3-2 *James Marlin Hanson 4-13-1937

A-3-2-3-3 Herbert Laurence Hanson 2-17-40

A-3-2-3-1 Mary Frank Hanson b 10-10-1930 1c.
M 1-18-1949
William Bartice Karr 3-12-1929

A-3-2-3-1-1 Billie Frank Karr 1-16-1952

A-3-2-4 Willard Stephens b 10-9-1913 2c.
M
Mattie Lee

A-3-2-4-1 Vonda Lee Stephens b 4-8-1935

A-3-2-4-2 Bobby Land Stephens b 6-25-1939

A-3-2 Georgia Saye Whitley Stephens, the second child and second daughter of Hiram and Elizabeth Saye was one of those happy people who could never do enough for you. She lost her husband, Craig Whitley, in 1895 to typhoid, after one son Elton Clyde Whitley was born. She was only a girl and in a few years she married Delane Stephens, and moved out on the mountain to his farm in the neighborhood where he was reared. To this union two daughters and one son were born. Her husband died about 1925. Elton Clyde Whitley taught school in Alabama, from public school to high school principal and City Supt. He married Annie Nash and to this union one daughter and three sons were born. The four children finished college, two of the boys with Doctor of Medicine. Jewell Stephens, has spent a good portion of her life teaching. Mary Frank Hanson taught school. Her husband was in War II.

A-3-3 James Lecil Saye b 11-25-77 5c.
M 12-25-1902
Carrie Harris b 2-5-1882

A-3-3-1 Ruby Saye b 9-9-1905

A-3-3-2 *Reba Saye b 8-22-1909

A-3-3-3 *Edna Saye b 1-20-1912

A-3-3-4 Harold Saye b 1-25-1918 AB Captain War II

A-3-3-5 Gladys Saye b 9-26-1919

A-3-3-1 Ruby Saye b 9-9-1905 6c.
M 7-8-1931
Joe William Robinson b 5-12-1906

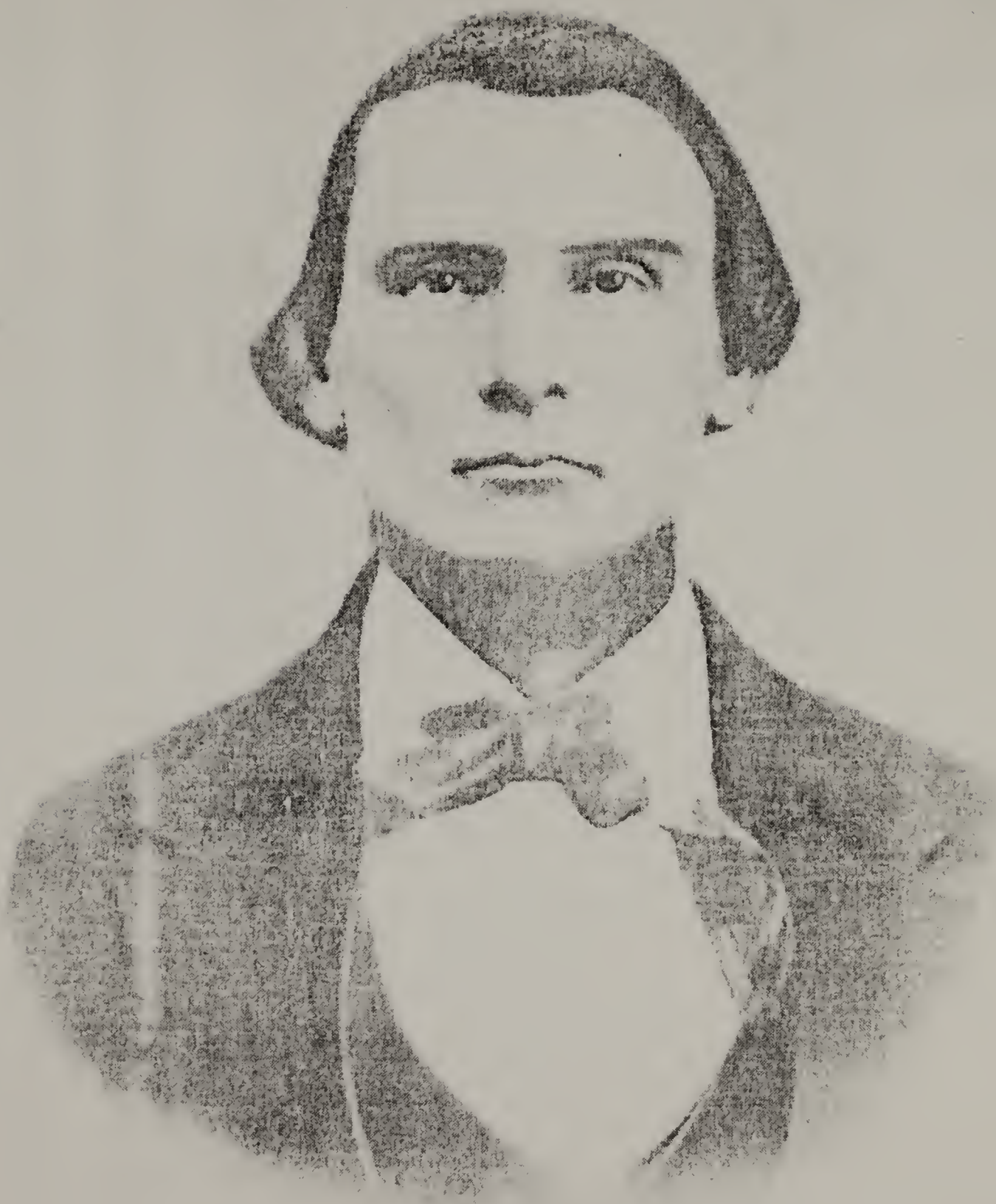

Jacob Jasper Saye
(J)

Eugene Herschel Saye
(A–3–9)

A-3-3-1-1	Knolton Robinson	11-18-1932	
A-3-3-1-2	Joe Ann Robinson	9-2-1933	
A-3-3-1-3	Wilbert Robinson	12-23-1935	
A-3-3-1-4	Annett Robinson	1-1-1938	
A-3-3-1-5	Maxine Robinson	12-12-1940	
A-3-3-1-6	Eugene Robinson	12-14-1942	
A-3-3-2	Reba Saye	8-22-09	
	M 4-3-30		
	E. Velpo Thomas	11-18-1899	
A-3-3-3	Edna Saye	1-20-1912	
	M 8-1-1936		
	T. O. Reding	2-29-1904	
A-3-3-4	Harold Saye	1-25-1918	3c.
	M 1-10-1946		
	Vera Griffin	8-27-1926	
A-3-3-4-1	Pamelia Earl	b 12-23-1948	twins
A-3-3-4-2	Patricia Ann	b 12-23-1948	twins
A-3-3-4-2	Phillip E. Saye	8-12-1952	
A-3-3-5	Gladys Saye	9-26-1919	2c.
	M 7-8-1937		
	Grover Hobbs	6-26-1916	
A-3-3-5-1	Barbara Louise Hobbs	2-21-39	
A-3-3-5-2	Mary Elizabeth Hobbs	1-18-41	

A-3-3 James Lecil Saye was born in Blount County, Ala. as all his brothers and sisters were. When a young man he married Carrie Harris, daughter of William A. Harris, a civil war veteran and an old settler in Blount County. In 1914 he moved to Baldwin County, Alabama. He is an excellent farmer and stock salesman. In later years he grew much produce including potatoes, and frequently shipped half a hundred car loads in a season. He has recently retired and now lives in Loxley, Baldwin County, Ala. Edna Saye has taught school a number of years.

A-3-4	Robert William Saye	b 11-25-1879	d 6-11-1949
	M 11-21-1901		
	Viola Cox	b 9-29-1881	5c.
A-3-4-1	*Era Saye	b 12-7-1902	
A-3-4-2	*Willie Saye	b 7-18-1906	
A-3-4-3	Floy Saye	11-18-08	
A-3-4-4	Betty Pearl Saye	5-25-1911	
A-3-4-5	*Carl Saye	died infant	
A-3-4-3	Floy Saye	11-18-1908	
	M		
	Herschel H. Baskin	5-20-09	1c.
A-3-4-3-1	Robert Baskin	5-4-27	

A-3-4-3-1 Robert Baskin 5-4-27 War II
M
Johnsie Ruth Dick b 11-21-28 1 c.
A-3-4-3-1-1 Sherry Delane Baskin 2-6-1952
A-3-4-4 Bettie Pearl Saye 5-25-1911 1c.
M
Hugh M. Brooks 8-17-1909
A-3-4-4-1 Hugh M. Brooks, Jr. 11-9-1931
A-3-4-4-1 Hugh M. Brooks, Jr. 11-9-1931
M
Sharon Lewis 4-9-31 1 c.
A-3-4-4-1-1 Elisa Ann Brooks 11-26-1951

A-3-4 Robert William Saye married daughter of James Guard Cox, who was another of the old families who settled in Sand Valley about the time of the civil war. "Will" as he was usually called was a building contractor for years. He was Mayor of Altoona, and served on the council for several terms. Era and Willie have lived in Birmingham for several years as Betty Pearl has been in East St. Louis, Ill. Floy Saye has been very active as a registered nurse most of her adult life, serving in Alabama, Arkansas and Mississippi.

A-3-5 *Mecie Maynor b 2-19-1882
M 1918
Robert Maynor b 5-14-1872 d 6-30-1946

A-3-6 John Frank Saye b 3-12-1884 d 1-15-54 Phoenix, Arix.
M 1906 2017 No. Laurel Ave.
Verner Ellison 1 c.
A-3-6-1 Rilla Saye b 2-11-1907
A-3-6-1 Rilla Saye 2-11-1907 Res. 2017 No. Laurel Ave.
M Phoenix, Arizona
Harold Dean 1905 2c.
A-3-6-1-1 Joanne Dean b 1929
A-3-6-1-2 Donald Dean b 1935
A-3-6-1-1 Joanne Dean 1929 2 c. Peorie, Ariz.
M
Donald Cook War II 2 c.
A-3-6-1-1-1 Ernest Cook 1952
A-3-6-1-1-2 Frankey Dean Cook 4-1954

A-3-6 Frank Saye married young and in a few years moved to Arizona for his wife's health, where she died. He and the daughter made their home at Phoenix. Heloved the west and its solitude.

A-3-7 Charles Clayton Saye b 7-28-1886
M 3-15-15
Aletha Ligon b 4-5-95, of Kansas City

Charles Saye was another builder. He was foreman on hundreds of grain elevators in Iowa, Kansas, Nebraska, Oklahoma as well as other building projects.

A-3-8 Ernest Irwin Saye b 11-17-1888 1 c.
M Dec. 1912
Mattie Mae Harris b 5-18-1890
A-3-8-1 Roy Eugene Saye b 12-19-1916 AB War II 2 c.
M
Mable Alderman b 5-0-1915
A-3-8-1-1 James Ernest Saye 5-28-45
A-3-8-1-2 Sandra Lynn Saye 3-3-49

Ernest Saye moved to Purvis, Miss. in 1921 where he has made his home since. He is a good farmer and an excellent trader, also a builder. Roy Saye has been purchasing agent for Miss. State College, at Starkville, Miss. for sometime.

A-3-9 Eugene Herschel Saye b 2-27-1891 1 c.
M 9-13-13
Esther May Mitchell b 12-15-1892
A-3-9-1 Leonte Saye b 6-8-1914 BS & MA
A-3-9-1 Leonte Saye 6-8-1914 2 c.
M 6-6-1944
Lauren E. Brubaker, Jr. Rev. AB Bs ThD. War II Chaplain
A-3-9-1-1 Lauren Eugene Brubaker 1-7-48
A-3-9-1-2 Edward Saye Brubaker 12-7-49

Herschel Saye taught school several years when a young man. Engaged in the Insurance Business in Anniston, Ala. through the 1920 s. Has been in Birmingham for the past twenty five years - in Insurance, Dry Cleaning, and Five and Ten Store, where he is at present.
Leonte taught school in Birmingham high school after attending Howard College for Bs and University of Ala. for MA. She married Lauren E. Brubaker, Jr. in 1944 who was her best boy friend in high school in 1930. Lauren served as Chaplain in the Pacific Area in War II, since the war he is Chaplain of the University of S.C. at Columbia. He attended Birmingham Southern College, AB and Princeton MA, with Union Theological Seminary for Doctor of Theology.

A-3-10 Purnie Saye b 7-10-93
M 1-14-1917
Thomas L. Gilliland Attalla, Ala.

Purnie and Tom ran a store in Anniston several years. In 1950 they returned to Attalla and purchased some acreage and are living at home, Attalla, Route 3.

Betty Jo Saye b 7-29-1895 d 10-7-47. Jo never married but was an excellent stenographer. Lived at Anniston, Ala. for years where she had many friends.

Fred Nolen Saye b 2-8-1899
M 1933
1st Thelma Bagley who died in 1947
M 5-10-48
2nd Mable Zaner, Oxford, Ala.
Fred has been in Rome, Ga. for some twenty years in the re tail clothing business. He seems to be happy and prosperous.

A-4 Rebecca Elizabeth Saye b 7-1-1850
M
Bailey Barton Murphree 6 c

A-4-1 Minit Murphree b 9-3-1876 d 1928
A-4-2 Vester Murphree b 12-14-1878 d 1933
A-4-3 *Otoola Murphree b 6-26-1880 d 1937
A-4-4 Eular Murphree b 7-8-1882 d 1951
A-4-5 Lula Murphree b 2-18-1884 d 1945
A-4-6 Alice Murphree b 8-3-1885
A-4-7 Maud Murphree b 11-3-1888

A-4-1 Minit Murphree b 9-3-1876 d 1928
M
1st Roda Crumbley 1 c.
A-4-1-1 Frank Murphree
2nd Roda Brown 2 c.
A-4-1-2 Flora Murphree
A-4-1-3 Purnie Murphree
A-4-1-1 Frank Murphree
M
Nellie Fells 4 c.
A-4-1-1-1 James Murphree
A-4-1-1-2 Louie Murphree
A-4-1-1-3 Jewell Murphree
A-4-1-1-4 Ferndell Murphree

A-4-2 Vester Murphree
M
Belle Watson 5 c.
A-4-2-1 Mary Murphree
A-4-2-2 Verdo Murphree
A-4-2-3 Geneva Murphree
A-4-2-4 Pearley Murphree
A-4-2-5 Andrew Murphree

A-4-4 Eular Murphree
M
Will Watson 2 c.
A-4-4-1 Alonzo Watson b 1908
A-4-4-2 Dora Watson b 1910

A-4-5	Lula Murphree		
	M		
	James B. Walker	6 c.	
A-4-5-1	Nellie B. Walker		
A-4-5-2	Elbert Walker		
A-4-5-3	Willie Walker		
A-4-5-4	Vera Walker		
A-4-5-5	Beatrice Walker		
A-4-5-6	Henry Walker		
A-4-5-1	Nellie B. Walker		
	M		
	Ernest Baker	2 c.	
A-4-5-1-1	Evelyn Baker		
A-4-5-1-2	Ernest Baker, Jr.		
A-4-5-2	Elbert Walker		
	M		
	Mary Whitley	2 c.	
A-4-5-2-1	Glen Walker		
A-4-5-2-2	Tommie Walker		
A-4-5-3	Willie Walker		
	M		
	Pauline Wallace	3 c.	
A-4-5-3-1	Emoline Walker		
A-4-5-3-2	Patsy Walker		
A-4-5-3-3	Paul Walker		
A-4-6	Alice Murphree		
	M		
1st	Matthew Jones	6 c.	
A-4-6-1	Louise Jones	1909	
A-4-6-2	Audie Jones	6-28-1911	
A-4-6-3	Odis Jones	6-28-1911	d 1917
A-4-6-4	Oren Jones	5-4-1913	
A-4-6-5	Ruby Jones	10-4-1914	
A-4-6-6	Matharee Jones	8-0-1919	
2nd	Zion Cornelius		
A-4-6-2	Audie Jones	M Peggy Logan	
A-4-6-4	Oren Jones	M Daffy Branham	
A-4-6-5	Ruby Jones	M 1st. Leon Spurgeon, killed War II	
		2nd Tom Spurgeon	
A-4-6-6	Matharee Jones	M Ernest Bales	
A-4-7	Maud Murphree		
	M		
	Lewe Butts	6 c.	
A-4-7-1	Annie Mae Butts		
A-4-7-2	*Elsie Butts		
A-4-7-3	Milton Butts		

2035622

SOFTBOOK

A-4-7-4	Lorine Butts		
A-4-7-5	Nina Marie Butts		
A-4-7-6	Robert Butts		
A-4-7-1	Annie Mae Butts		
	M		
	Sylvester Clayter	3 c.	
A-4-7-1-1	Marvin Clayter		
A-4-7-1-2	Clayter		
A-4-7-1-3	Shirley Clayter		
A-4-7-3	Milton Butts		
	M		
	Alvin Martin	3 c. no names	
A-4-7-4	Lorine Butts		
	M		
	Alvin Martin	3 c. no names	
A-4-7-5	Nina Marie		
	M		
	Arthur Yeager	2 c. no names	
A-4-7-6	Robert Butts		
	M		
	--- Coleman	2 c. no names	
A-7	Sarah Adaline Saye	b 9-29-1850	
	M		
	James Barton Cox	b 12-25-1858	2 c.
A-7-1	*Mary Etta Cox	b 9-12-1880	
A-7-2	Thomas Jefferson Cox	b 12-19-1882	
A-7-2	Thomas Jefferson Cox	b 12-19-1882	
	M		
1st	Cora Ethel Bradbery	8 c.	
A-7-2-1	Joyce Cox	12-23-1902	
A-7-2-2	Bessie Cox		
A-7-2-3	*Etta Cox		
A-7-2-4	*Barton Cox		
A-7-2-5	*Adolphus Cox		
A-7-2-6	*Fred Cox		
A-7-2-7	Ralph Cox	11-16-1919	twin War II
A-7-2-8	Hoyt Cox	11-16-1919	twin War II
A-7-2-1	Joyce Cox	12-23-1902	
	M		
	Homer Miller	3 c.	
A-7-2-1-1	1 boy 1920	2 girls	no names
A-7-2-2	Bessie Cox	b 1904	
	M		
	Bert Noah	5 c.	3 boys 2 girls
2nd	Sylvania (Panel) (Phillips) Cox		5 c.
A-7-2-9	Mildred Cox	b 3-29-29	
A-7-2-10	*Howard Cox	b 3-8-31	War II

A-7-2-11	Tully Cox	b 3-30-33	War II
A-7-2-12	Joe Cox	b 3-30-36	
A-7-2-13	Clyde Cox	b 8-30-39	

A-7-2-11 Tully Cox was prisoner of war in Korea, lost both legs. His father was flown by Federal Government to Washington to enable him to see the son receive the decoration. Thomas Jefferson Cox had four sons in War II in Korea.

A-7-2-9	Mildred Cox	b 3-29-1929	
	M		
	Earl Wright	War II	1 c.
A-7-2-9-1	Stephen Wright		
A-8	Thomas Saye	1-28-1863	d 3-20-1944
	M		
	Henrietta Cox	12-4-1866	d 1-6-1930 6 c.
A-8-1	Rosalee Saye	10-22-1885	d 6-30-1954
A-8-2	Tura Jane Saye	3-9-1890	
A-8-3	Lillie Saye	12-6-1892	
A-8-4	Othel Saye	3-14-1895	
A-8-5	Loyce Saye	9-30-1897	d 6-16-1938
A-8-6	*Flonnie	2-19-1902	d 4-18-1954
A-8-1	Rosalee Saye	10-22-1885	d 6-30-1954
	M 1900		
	James W. Morton	5 c.	
A-8-1-1	Odell Morton	1902	
A-8-1-2	Cleo Morton	1904	
A-8-1-3	Lowell Morton	1907	
A-8-1-4	*Clyde Morton	1909	twin d. infant
A-8-1-5	*Clarence Morton	1909	twin d. infant
A-8-1-1	Odell Morton	1902	
	M		
	Raggie Guinet	7 c.	
A-8-1-1-1	James Guinet	b 1921	
A-8-1-1-2	Mary Frances Guinet		
A-8-1-1-3	Ray Guinet		
A-8-1-1-4	Bettie Guinet		
A-8-1-1-5	Shirley Guinet		
A-8-1-1-6	Robert Guinet		
A-8-1-1-7	Barbara Guinet	b 1942	
A-8-1-2	Cleo Morton	b 1904	
	M		
	Clarence Cagle	4 c.	
A-8-1-2-1	Wilmer Lee Cagle	1922	
A-8-1-2-2	Harold Cagle	War II	
A-8-1-2-3	Robert Cagle	War II	
A-8-1-2-4	Susie Cagle	1930	

A-8-1-3 Lowell Morton 1907
M
Lucile Cagle 3 c.
A-8-1-3-1 Ruby Sue Morton
A-8-1-3-2 Buddy Morton War II
A-8-1-3-3 Bettie Morton

A-8-2 Tura Jane Saye b 3-9-1890
M 2-7-1909
Grover Phillips b 8-25-1889 Altoona, Ala. 6 c.
A-8-2-1 Thomas Drexel Phillips 7-19-1910
A-8-2-2 *Elvanoir Lucile Phillips 3-23-1913
A-8-2-3 Artis Joe Phillips 3-3-1920 War II
A-8-2-4 *Clyde Alton Phillips 1-12-23 d infant
A-8-2-5 *William Brittain Phillips 8-7-28
A-8-2-6 Grover Melton Phillips 2-6-1930

A-8-2-1 Thomas Drexel Phillips 7-19-1910
M 5-29-1940
Docie Sconyens b 1914 2 c.
A-8-2-1-1 Annette Phillips b 1-11-1942) twins
A-8-2-1-2 Janette Phillips b 1-11-1942) twins
A-8-2-2 Elvanoir Lucile Phillips b 3-23-1913
M 10-29-1938
Grady Stanfield

A-8-2-3 Artis Joe Phillips b 3-3-1920
M 3-19-1947
Irene Lee 1 c.
A-8-2-3-1 Artis Joe Phillips, Jr. b 5-14-1951
A-8-2-6 Grover Melton Phillips
M
Catherine Thompson 1 c
A-8-2-6-1 James Larry Phillips b 9-16-1951

A-8-3 Lillie Saye b 12-6-1892
M Res. Altoona, Ala.
John Nichols 2 c
A-8-3-1 Rev. Garvis Nichols b 1914 Baptist Minister
A-8-3-2 Dr. Henry Thomas Nichols b 1917
A-8-3-1 Rev. Garvis Nichols b 1914 Res. Altoona, Ala.
M Opal Lindsay 3 c.
A-8-3-1-1 William Nichols b 1938
A-8-3-1-2 Ray Nichols b 1941
A-8-3-1-3 Joan Nichols b 1943
A-8-3-2 Dr. Henry Thomas Nichols b 1917 Res. Philadelphia, Pa.
M
Stella Murry 3 c.
A-8-3-2-1 John Thomas Nichols b 1948
A-8-3-2-2 Barbara Nichols b 1950

A-8-4 Othel Saye b 1-14-1895
M
James T. Cavanaugh b 8-16-1891 d 5-21-1954 3 c.
A-8-4-1 Tom Cavanaugh b 12-10-1915
A-8-4-2 Gerald Cavanaugh b 3-7-1920
A-8-4-3 Mary Jo Cavanaugh b 1-22-1926
A-8-5 Loyce Saye b 9-30-1897 d 5-17-1938
M
Clarence Jones 2 c.
A-8-5-1 Arnice Sue 1920
A-8-5-2 Ara Jones 1922
A-8-5-1 Arnice Sue Jones 1920
M
Kurkendahl 1 c.
A-8-5-1-1 Billie Jene Kurkendahl
A-8-5-2 Ara Jones 1922
M
Ruben Besheers 3 boys.
A-8-6 *Fionnie Saye b 2-19-1902 d 4-18-54
M
Harvey Spradley

Thomas Saye was the youngest of eight children, he lived in the community in which he was born all his life. He lived in the old home place where his father first settled in 1852, when he came to Alabama.

Thomas Saye had six girls. The girls have all married and gives their family a large number of grand children and several great grandchildren. Many of them holding important places in business and professions.

B Martin Luther Saye

Martin Luther Saye, son of James Saye and brother of Robert and Richard Wilson Saye They were all born in Hall County, Ga. Martin Luther Saye lived in Cherokee Co. for several years before moving to the Lost Mountain Community in Cobb Co. west of Marietta, Ga. In a special trip we made through Georgia and included the Lost Mountain community in Cobb County, we find some acquaintances that are related to Catherine Harriett McCoy, that are living here at this time. We were unable to learn if the McCoys lived here before Martin Luther married or if they all moved to Lost Mountain community together. The Saye family lived here until the eighteen eighties when several moved to Dawson, DeKalb County, Ala. Alonzo Carter to Anniston, Ala.

B Martin Luther Saye b 9-11-1813 12c Early res. Cherokee Mills, Cherokee County, Ga.
M 2-22-1833
Catherine Harriet McCoy b 10-19-1816 d 7-8-1886
Rev. H. C. Carter performed marriage ceremony.

B-1	*Alexander Calvin Saye	6-15-1834	d 12-28-1862 CW
B-2	*John Francis Saye	4-11-1836	d 1881
B-3	Daniel McCoy Saye	3-11-1838	d 1911 in Ga.
B-4	George Washington Saye	4-20-1840	
B-5	*Robert Newton Saye	5-18-1842	d 12-5-1862 CW
B-6	*Cicero Adolph Saye	11-4-1844	d 7-25-1863 CW.
B-7	*Louisa Jane Saye	1-15-1847	d 2-17-1924 Dawson, Ala.
B-8	James Harvey Saye	6-12-1850	d 4-23-1805 " "
B-9	William Wilson Saye	9-20-1852	d 2-2-1921 " "
B-10	*Nancy Adeline Saye	3-11-1855	d 3-19-1924 Seddon, Ala.
B-11	Alonzo Carter Saye	7-13-1857	d 5-29-1926 Amorilla, Tex.
B-12	*Infant Son	2-8-1862	d infant.

B-3 Daniel McCoy Saye b 3-11-1838 d 1911 in Ga.
M
One daughter named Ora Gibbs (Mrs.) res. Adair, Oklahoma.

B-4 George Washington Saye b 4-20-1840
M
Georgia Bennett b 3 c.

B-4-1 John Richard Saye
B-4-2 Ira Alexander Saye
B-4-3 Laura Saye

B-4-2 Ira Alexander Saye
M
Florence Alice Arwood 5c. Res. Fountain Inn, S. C.

B-4-2-1	Dr. Wilburn Earl Saye	b 3-1-1891 Res. S.C.
B-4-2-2	*Thomas Carter Saye	b 4-30-93 d at age 4
B-4-2-3	George Paul Saye	b 6-3-1895
B-4-2-4	Ida Lee Saye	b 12-1-1898
B-4-2-5	James Angus	b 4-15-1905 d 2-1-1955

B-4-2-1 Dr. Wilburn Earl Saye MD b 3-1-1891
M
Eva Carolyn McCants 2 c. of Charleston, S. C.
B-4-2-1-1 Wilburn Earl, Jr.
B-4-2-1-2 Caroline Saye
B-4-2-3 George Paul Saye 6-3-1895 Fountain Inn, S. C.
M
Aldora Church of Athens, Georgia 3 c.
B-4-2-3-1 Thomas Willard Saye
B-4-2-3-2 Marjorie Luna Saye
B-4-2-3-3 Roy Paul Saye
B-4-2-4 Ida Lee Saye b 12-1-1898
M
Albert Roy Langford 2 c. Phoenix Ariz.
B-4-2-4-1 Albert Roy, Jr.
B-4-2-4-2 Alice Elizabeth
B-4-2-5 James Angus Saye b 4-15-1905 d 2-1-1955 Canton, Ga.
M
Muriel Heard 3 c.
B-4-2-5-1 James Angus Saye, Jr. Atlanta, Ga.
B-4-2-5-2 Henry Arthur Saye Oxford, N. C.
B-4-2-5-3 Earl Saye Oxford, N. C.
B-8 James Harvey Saye b 6-12-1850 d 4-23-1905 Dawson, Ala.
M 12-28-1886
Margaret Cordelia Pickens b 6-27-1860 d 9-30-1949 4 c.
B-8-1 Mary Kate Saye b 8-28-1888
B-8-2 Chalmers B. Saye b 7-25-1891
B-8-3 Manfred Vaden Saye b 5-29-1895
B-8-4 Irene Saye b 2-24-1899
B-8-1 Mary Katie Saye b 8-28-1888
M 9-24-1911
John L. Eidson b 8-23-1885 4 c.
B-8-1-1 Howard Eidson b 4-26-1913 War II
B-8-1-2 Moody Eidson b 12-31-1915
B-8-1-3 Annie Sue Eidson b 7-11-1918
B-8-1-4 Coolidge Eidson b 3-31-25 War II
B-8-1-1 Howard Eidson b 4-26-1913
M 12-12-1936
Buna Fuller 1 c.
B-8-1-1-1 Nancy Sue b 11-5-47
B-8-1-2 Moody Eidson b 12-31-15
M 10-30-37
Lois Nelms 1 c.
B-8-1-2-1 Boyd Saye b 7-5-43
B-8-1-3 Annie Sue Eidson b 7-11-18
M 2-11-38
Herbert Estes 3 c.

B-8-1-3-1 Danny Estes b 10-12-39
B-8-1-3-2 Gerald Estes b 8-3-42
B-8-1-3-3 Ned Estes b 7-27-46
B-8-1-4 Coolidge Eidson b 3-31-25
M 5-17-52
Trudell Nunn no c.
B-8-2 Chalmers B. Saye b 7-25-1891 Collinsville, Ala.
M
Lillie Jane Meyers b 1-3-1895 3 c
B-8-2-1 Hoyle B. Saye b 3-16-17
B-8-2-2 Flora Marcelle Saye b 1-19-21
B-8-2-3 Warren C. Saye b 7-11-25
B-8-2-1 Hoyle B. Saye b 3-16-17
M
Sara Adkins 10-1-21 1 c.
B-8-2-1-1 James Benson Saye 9-22-1945
B-8-3 *Manfred Vaden Saye b 5-29-1895 Gadsden, Ala.
M 12-27-41
Mrs. Ludie Forman b 8-15-1893 No c.
B-8-4 Irene Saye b 2-24-1899
M 11-10-21
Clyde B. Tidmore b 12-22-97 4 c.
B-8-4-1 Clyde B. Tidmore b 8-14-22 War II
B-8-4-2 Lamons Tidmore b 9-28-23 (Engleman) War II
B-8-4-3 Margie Tidmore b 4-11-25 (Griffin) War II
B-8-4-4 Mary Nell Tidmore b 9-7-31 (Shipp) War II

B Martin Luther Saye and his family lived near Lost Mountain in Cobb County, west of Marietta, Ga. probably from 1870 to 1885. Prior to this time he lived at Cherokee Mills, in Cherokee County, which is the same or almost the same locastion as Roswell, Ga. is now.
An incident related by Mrs. Arthur Ward (Mrs. Emma Jackson Ward, niece of General Andrew Jackson) that when Katie Saye was a baby in 1888 or 1889 that she, Mrs. Ward, was a little girl but she begged Katie's mother to let her hold the baby. Mrs. Ward now has a part of the old loom that Miss Louisa Jane Saye made cloth on in the 1890 s.
Mrs. Louisa Saye and Mrs. Ward hunted through the woods for herbs to make medicine to treat the sister of Mrs. Ward.

B-9 William Wilson Saye b 9-20-1852 d 2-2-21 Dawson, Ala.
M
1st Alice ------ b 9-17-1860 d 2-6-18
2nd Elizabeth Angeline Dobbins b 2-10-1846 3 c.
B-9-1 Robert Dickerson Saye b 4-11-1880
B-9-2 Homer Alonzo Saye b 6-4-1881
B-9-3 *Myrta Saye b 12-6-1886

W. Burell Saye (L-1-2)

James B. Saye & J. Earl Saye,
Descendant of Col. Richard Saye

Thomas Paine Saye – Nov. 23, 1830
P–6 Son. Col. Richard Saye

B-9-1 Robert Dickerson Saye b 4-11-1880
M Sept. 1908
Addie E ----- b 7-30-1887 3 c.
B-9-1-1 Lamar Saye b 2-23-1910
B-9-1-2 Willmer Saye b 2-20-1912
B-9-1-3 Imogene Saye b 7-2-1915
Wilmer married a Mr. Helms, and Imogene married a Mr. Yates.

B-9 William Wilson Saye was one of those quiet old gentlemen in 1908 at sixty years old when I sat and talked with him as a boy. He discussed the family history more than any member of the family that we knew before 1950.

B-9-1 Robert Dickerson Saye writes us that he went to Clarendon, Oklahoma as a boy to teach school, instead he hired to a cow man and worked with Will Rogers. Says he and Will went to see the same Indian girl.

B-9-2 Homer Parker Saye b 6-4-1881
M 12-6-1808 Permanent res. Dawson, Ala.
Vivian Hall b 9-18-1889 3 c.
B-9-2-1 *Gladstone Yewell Saye b 1-8-1911 d 6-29-23
B-9-2-2 Azalee Saye b 2-20-1915 Bs & ME
B-9-2-3 Artis Yewell Saye b 10-8-1925
B-9-2-2 Azalee Saye b 2-20-1915
M
1st John Cranston Hicks no c.
M 6-20-1953
2nd John Edward Paulaski no c.
B-9-2-3 Artis Yewell Saye b 10-8-1925 Ashville, N.C.
M 4-8-47
Marjorie Frye 2 c.
B-9-2-3-1 Karen Anita Saye b 9-2-51
B-9-2-3-2 Linda Saye b 1954

B-9-3 *Myrta Saye b 12-6-1886
M
T. L. Richards

B-11 Alonzo Carter Saye b 6-13-1858 d 5-29-1926
M 1885 Born in Ga., Res. Amorilla, Texas
Margaret Alice Wardlaw b 7-30-1860 d 6-30-1919 3 c.
B-11-1 Hugh Alonzo Saye b 9-17-1889
B-11-2 Carl Jerome Saye b 10-23-1892
B-11-3 *Eschol Saye b 7-4-1902 d 1920

B-11-1 Hugh Alonzo Saye b 9-17-1889 War I Lieu.
M 7-11-1922
Victoria Virginia Dale b 1-26-92 1 c.
B-11-1-1 Hugh Alonzo Saye, Jr. b 6-29-23 Bs. Rice Lieut. War II
Residence 3001 Carnegie, Huston, Texas as an Engineer.

B 11-2	Carl Jerome Saye	b 10 23 1892	Clarendon, Texas
	M		War I
	Emma Mae Little	b 5-11-1897	1 c.
B-11-2-1	Thomas C. Saye	b 5-17-1927	
	M		
	Lucy Carolyn Brown	b 1-7-29	2 c.
B-11-2-1-1	Thomas Carl Saye	b 1-17-52	
B-11-2-1-2	Timothy John Saye	b 8-14-1953	

Alonzo Carter Saye, son of Martin Luther Saye, was born in Georgia. Moved to Anniston, Ala. and remained several years, but moved away before 1919 at which time this narrator moved to Anniston and stayed ten years. Alonzo was frequently heard of but never able to locate until 1954. Alonzo moved to Amorilla, Texas where he worked as a building contractor.

Hugh Saye lives at 2216 Simmons St. Kilgore, Texas and is in the oil business, Hugh, Jr. has lived at Wichita Falls, but is now living in Huston, Texas as an electrical engineer. Carl Jerome lives at Clarendon and is owner of "Saye's" Department Store. Thomas Carl Saye is a photographer and operates a photograph and gift shop in Clarendon, Texas.

Emmaline Reynolds Saye,
wife of Jacob Jasper Saye (J)

Robert Lee Saye (L–1–1) and wife,
Lillian G. Hutchinson, daughter,
Mary Golden Saye

Robert Wesley Saye & Wife
50th Anniversary 9–15–1945 Celebration (P–1–2–2)

Benjamin Craighead Saye & Wife, sons James & Earl 1899.
(P–6–2)

C William Saye

C– William Saye b 10-5-1804 d 6-19-1878 Woodstock Cherokee Co., Ga.

His parents, brothers and sisters were

Richard Saye, Jr., b 1777 S. C.
M 1801

Margaret Gardner b 1782 Penn. d 1858 7 c.

(C) William Saye 10-5-1804

John Brown Saye

Mary Saye

Julia Saye M Dodd in 1950

(F) James Hodge Saye 1-31-1808

Elizabeth Saye b 1811 d 1884

Perdilla Newton Saye b 1817 d 1889

C– William Saye b 10-5-1804 d 6-19-1878 4 c (or more)

M 4-0-1826 born in Gwinnett Co. res. in Cherokee near Woodstock.

Elizabeth Barnes b 2-15-1808 d 2-5-1900 buried 1 mi. N. Woodstock born Wilkes Co., N.C.

C-1	William Marion Saye	b 11-15-1843
C-2	Asbury Washington Saye	Not known 5-19-29
C-3	Patterson Saye	" " 6-1-27
C-4	George Saye	" " 6-9-36 d 9-3-63 CW
C-5	A girl	b 3-25-1832 d 9-1-1895
C-1	William Marion Saye	b 11-15-1843 5 c.
	M 4-11-1873	
	Jane Dean	b 9-27-1851
C-1-1	*Charles Patterson	b 12-27-1875 never M.
C-1-2	Edna Saye	b 10-17-1878
C-1-3	Zula Saye	b 5-10-1880
C-1-4	James William Saye	b 3-29-1887
C-1-5	Oscar Dean Saye	b 10-31-1891 in New York.
C-1-2	Edna Saye	b 10-17-1878
	M	
	Will Deal	3 C. (girls)
C-1-2-1	Vera Deal Married	Ed DeLong 1 boy
C-1-2-2	Sarah Deal Married	Geo. DeLong 1 boy 1 girl
C-1-2-3	Mary Deal Married	Clayton Key 2 boys
C-1-3	Zula Saye	b 5-10-1880 6 girls
	M	
	William McCullough, Cordele, Ga.	
C-1-3-1	Willie Mae M	2 girls
C-1-3-2	* Irene	
C-1-3-3	Catherine M	2 girls
C-1-3-4	Lois M	1 boy 1 girl
C-1-3-5	Lodell M	2 girls
C-1-3-6	Ermine	

[illegible]

C-1-4 James William Saye b 3-29-1887 2 c.
M
Flora Morris b 4-22-1898
C-1-4-1 Louise Saye b 1-31-1922
C-1-4-2 Weldon Saye b 8-15-1925
C-1-4-1 Louise Saye b 1-31-1922
M
James Wm. Quattlebaum 3 c.
C-1-4-1-1 Kenneth Quattlebaum b 7-10-1942
C-1-4-1-2 Wayne Quattlebaum b 4-24-1944
C-1-4-1-3 Sylvia Quattlebaum b 2-4-1947
C-1-4-2 Weldon Saye b 8-15-1925
M 7-3-1953
Francis K. Scarbrough b 10-27-1930
C-2 Asbury Washington Saye b 5-19-1829 teacher
M 2-19-1854 (There is much indication this
(Phebe) Ricks 9 c. (family lived near Canton in
C-2-1 Polina Albertine (Cherokee Co., Ga.
b 1-28-1856 d 3-12-1856
C-2-2 Martilla Saye b 2-23-1857 Twins d 2-23-1857
C-2-3 Florilla Saye b 2-23-1857 Twins d 8-17-1860
C-2-4 Massey Elizabeth b 8-17-1860
C-2-5 Perdilla Elley Saye b 12-20-1861
C-2-6 John Newton Saye b 2-13-1865
C-2-7 Mary Jane Saye b 10-11-1867
C-2-8 Amanda Emeline b 3-31-1870
C-2-9 William Edward b 7-10-1875
C-2-5 Perdilla Ellen Saye b 12-20-1861
M Dec. 1884
James M. McCullum
C-2-6 John Newton Saye b 2-13-1865 d July 1954. born in Ga.
M Dec. 1884
Mary Elizabeth Kennett 8 c.
C-2-6-1 Cassey Agnes Saye b 9-21-1885 Married Clayton Overall
C-2-6-2 Bunna Alice b 1-1-1889 d 1919 M Albert Kelly
C-2-6-3 Lena Albertine b 5-2-1890 Canton, Ga.
C-2-6-4 Bessie Estelle b 9-14-1892 Cisco, Tex. M. Benson
C-2-6-5 George Washington b 11-29-1895 Eastland, Tex. Ruth Bailey
C-2-6-6 Charles Nickolus b 9-16-1897 Ranger, Tex.
C-2-6-7 Amos Saye b 5-7-1899 d 1901 Tex.
C-2-6-8 Walter Adolphus b 6-15-1903 Colorado, Okla. Gilmore
C-2-6-3 Lena Albertine Saye b 5-2-1890 9 c.
M 1-26-1909
Demp Willis b McLean, Tex. 1-3-1889
C-2-6-3-1 Devena Lorene Willis b 3-9-1910 Pubelo, Colo.
C-2-6-3-2 Leola Mildred Willis b 10-11-1912 Raton, N.M.

C-2-6-3-3 Carter Lee Willis b 6-13-1914 Mt. Vernon, Mo.
C-2-6-3-4 Duward Wayne Willis b 5-30-1916 d 3-30-1918
C-2-6-3-5 Audrey Deyerea b 8-12-1919 N.M.
C-2-6-3-6 Flora Elois b 10-1-1921 N.M.
C-2-6-3-7 Demp Willis, Jr. b 4-23-1925 Colo.
C-2-6-3-8 Barbara Lou b 5-17-1927 Lefors, Tex.
C-2-6-3-9 Patricia Wyvonne b 2-17-1930 Lefors, Tex.

C-2-6-3-1 Devena Lorene Willis b 3-9-1910 4 c.
M 7-28-1930
Wilbert Reno Ford b 1901
C-2-6-3-1-1 Jacqualyne Rhea Ford b 1933.
C-2-6-3-1-2 Areta Sue Ford b 1937 Twin
C-2-6-3-1-3 Anita Lou Ford b 1937 Twin
C-2-6-3-1-4 Cheryl Evelyn Ford b 1945

C-2-6-3-2 Leola Mildred Willis married Bruce Errington Wisdom Dec. 25, 1931
C-2-6-3-5 Audrey Deyerea Willis married James F. Daniels
C-2-6-3-7 Demp Willis, Jr. married Winnie Mae Edmondson 2-16-46
C-2-6-3-8 Barbara Lou Willis married Harold G. Anderson 7-1-44

This family was not known to exist by any of the descendants of William Saye, until Mrs. Ford received information from Mrs. James W. Saye in Huston, Texas. Mrs. Ford has sent in information on her family for seven generations back to Richard Saye, Sr.

C-2-7 Mary Jane Saye b 10-11-1867
M May 1889
Dr. W. A. Cox.

C-2-8 Amanda Emeline Saye b 3-31-1870
M Nov. 1896
B. J. Sellers.

C-4 George Saye b 6-9-1836 d 9-3-1863
M Res. Cherokee Co., Ga.
Mary Spears 1 c d 1864

George Saye died in New Orleans, while in service in the Confederate Army. His wife died within a year, leaving Josea P. Saye an orphan at three years old. He was reared by his Grandfather Spears.

C-4-1 Dr. Josia P. Saye MD b 4-29-1860 Res. Ball Ground
M Ga. in Cherokee County.
Angie Bowling 2 c.
C-4-1-1 Maynard Saye b 11-16-1887 Ball Ground, Ga,
C-4-1-2 Dr. Ernest Saye, MD b 6-30-1890 Ball Ground, Ga.
C-4-1-1 Maynard Saye b 11-16-1887 7 c.
M
Dollie Carney

C-4-1-1-1	Alma Saye	b 1908
C-4-1-1-2	Josia P. Saye	b 1-23-1912
C-4-1-1-3	*Eugene Saye	b 8-8-1914
C-4-1-1-4	Maynard Saye, Jr.	b 3-31-1918
C-4-1-1-5	Ruth Saye	b 9-26-1920
C-4-1-1-6	Huland Saye	b 11-23-1923
C-4-1-1-7	Vernon Saye	b 12-8-1927
C-4-1-1-1	Alma Saye	b 1908 Ball Ground, Ga. 1 c.
	M	
	Lee Boling	
C-4-1-1-1-1	Catharine Boling	b 6-4-1930 1 c.
	M	
	M Hammondtree	
C-4-1-1-1-1-1	Miles Hammondtree	
C-4-1-1-2	Josia P. Saye	b 1-23-1912
	M 2-27-1932	
	Mary Payne 1 c.	
C-4-1-1-2-1	Kenneth Saye	b 3-3-1953
C-4-1-1-4	Maynard Saye, Jr.	b 3-31-1918
	M	
	Helen Nichols 1 c.	
C-4-1-1-4-1	Jackie Nichols	b 6-7-1950
C-4-1-1-5	Ruth Saye	b 9-26-1920
	M	
	Woodrow Little 1 c.	
C-4-1-1-5-1	Douglas Little	b 9-24-1953
C-4-1-1-6	Huland Saye	b 11-23-1923
	M	
	Geneva Revis 3 c.	
C-4-1-1-6-1	Jerry Saye	b 8-15-1946
C-4-1-1-6-2	Lamar Saye	b 11-10-1948
C-4-1-1-6-3	Neal Saye	b 1-10-1952
C-4-1-1-7	Vernon Saye	b 12-8-1927
	M	
	Elane Johnson 2 c.	
C-4-1-1-7-1	David Saye	b 8-25-1948
C-4-1-1-7-2	Harold Saye	b 10-22-1952

William Saye moved from Gwinnett County, being a son of Richard Saye, Jr., to Cherokee County, a distance of some fifty miles. He settled in the hills and valleys as many of his cousins did. He bought land early and his sons bought farms near him. Josia P. Saye received his M.D. Degree and practiced medicine for many years at Ball Ground. His oldest son Maynard has raised a large family of fine children, and with grand children, sons he will materially help to carry on the Saye name. He will in all probability be remembered and talked of in generations to come when many of us less fortunate shall have been forgotten.

Josia P. Saye's second son Ernest, received his MD degree and has lived at Macon, Ga. and at Milledgeville, but we have not been able to contact him. He married Lizzie Darnell and they have 1 child.

James William Saye is living at the old home place where his grand father settled 125 years ago. He is a fine old gentleman and has a happy faculty of answering letters.

We have information that relates that part of Franklin County where Richard Saye, Jr. lived, has been cut off Banks County. Richard Say, Jr's. oldest son William, joined the Hebron Church, of which Richard, Jr. was an elder in 1823 or 4. Richard, Jr. had seven children; four girls and three boys. William was the oldest, James Hodge was the second, John Brown was the third. Mary, Elizabeth, Perdilla Newton, Juliett Wilson, were the girls. Brown was added to the third boy as result of Dr. Brown, pastor at Hebron in Franklin County, before Richard, Jr. moved to Gwinnett in 1825.

William Saye, son of Richard, Jr. lived his lifetime and was a prominent citizen of Cherokee County. When the Civil War started he had seven employees to go to the war, of which only one came back. He operated a grist mill and lumber mill as well as his farm. He had two girls and one son of which we have no record as to names or dates of birth.

James Hodge Saye, not known if he joined the church in Franklin County, but it was not long after he moved to Gwinnett that he became an active member and wanting to preach, he was assisted by Dr. Wilson and others until he acquired a college education, then he was sent to Columbia to the Seminary to finish his Theological course. Was ordained and preached one year at McDonough in Henry County, Ga. Then went back to S. C. and married Miss Rebecca McJunkin. He labored in the ministry for sixty five years, principally in the area near Union, S.C. He had a son in Texas teaching in a college who died in 1884. His oldest son (Abraham) died near Manassas in Virginia in 1861 near the place where the first great battle was fought in the Civil War. Among his daughters was Margaret who married a Dr. Shaw, who was practicing medicine in Floyd County, Ga. about 11 miles south of Rome at Coosaville. Their oldest son was practicing medicine in Texas in 1898.

John Brown Saye, also wanted to preach and received his education at Marysville College in Tennessee. He was ordained and settled in East Tennessee and married a Miss Hart. Not remaining long there he and his father-in-law moved to Indiana, thence to Springfield, Ill. John Brown Saye had three children, one son named Thomas Saye. John Brown Saye died about 1875.

Mary Saye, known as Polly, married Harvey Fleming of Hall County in 1823, who died in Cobb County, Ga. in 1848. He left a large family to the care of his wife which she managed well. Her children have been found among the Judicial and Executive bodies of the State.

Elizabeth Saye was married to Major Ageriah Noel in 1828. They raised a large family of which only three were boys, two living in Texas and one died in the Civil War. Three of the girls have moved to Texas. Elizabeth born 1811 died 1884.

Perdilla Newton Saye was married to William Braselton in 1844, he was elder in the Presbyterian church at Canton, Ga., and served on the city council. They raised their family in Cherokee Co., the one son was living in La. Perdillo had several daughters. She was born 1817 died 1889.

Juliett Wilson Saye married Allen Dodd. They were reared in the same community near Woodstock, Ga. Married 1850 moved to Arkansas, in 1855. He died about 1895.

D Richard Allen Saye b 5-28-1826 d 2-24-1910

Born and reared in Madison County, Ga. at Pavilo, about 10 miles east of Danielsville. His parents, brothers and sisters were:

William Hodge Saye b 1799? d 1878 9 c

M 4-23-1821

1st Wife Agnes McCurdy b 4-23-1805 d 1864? 6 c

(E) John Wilson Saye b 1824

William Newton Saye b 1828 d Aug. 1914

M Eliza Wood of Athens, Ga. b? d 6-6-1899 no c.

(D) Richard Allen Saye b 5-28-1826

(Mrs. K) Eliza Jane Saye b 1830?

Elizabeth Saye b 1835?

James Allen Saye b 1828?

2nd Wife: Amanda Elmira Landers-Thompson b 1830? d 1900?

Berry Monroe Saye b 1867

Sara Frances Saye b 1871?

(M) Russell Lucas Saye b 1873?

D Richard Allen Saye b 5-28-1826 d 2-24-1910 Res. Atlanta, Ga. 9 c. born Madison Co. moved as a young man to Atlanta, probably about 1850.

Married

1st Wife: Martha Jane b 3-23-1827 d 10-28-1860 4 c

D-1 Mary Susan Saye b 1-10-1851 d 2-2-1889

D-2 Martha Jane Saye b 4-7-1856 d 8-26-1858

D-3 Atlanta Georgia Buchanan b 8-25-1858 d 7-14-1880

D-4 William L. Saye b ? d ?

2nd Wife: Sarah Elizabeth Harwell b 2-10-1837 d 2-2-1913 5 c.

Married 5-2-1861

D-5 Thomas R. C. Saye b 10-7-1864 d 12-26-1869

D-6 Sarah Frances Saye b 7-7-1866 d 6-10-1900

D-7 Jessie Lou Saye b 4-11-1868 d 195 (m. A.T. Peacock)

D-8 James H. Saye b 4-5-1873 no. c.

D-9 Edwin D. Saye b 4-4-1875, living 909 Ponce De Leon Ave., Atlanta, Ga.

D-10 Julia Goodrich Saye b 12-8-1878 d 4-25-1881

William L. Saye was attorney in Atlanta, Ga. He tried about 1925 to prove that Saye in America was entitled to estate in England, much correspondence.

Richard Allen Saye worked as a machinest for the state-owned Western & Atlantic Railway, now leased to the NC&StL. Some time after his apprenticeship he was made foreman of the roundhouse, a position he held for many years, and was retired after forty-nine and a half years of service. Family tradition has it that before Sherman's troops entered Atlanta and burned the city, he moved all available rolling stock of the railroad to Madison, taking his wife, children, household effects and one cow in box cars.

Edwin D. Saye worked with his father and grew to be foreman, later he was in the grocery business and in the real estate business. He is now a very interesting talker.

D-1 Mary Susan Saye b 1-10-1851 d 2-2-1888 (record in Oakland cemetery Atlanta,
M
George Sanford Manning 8 c Lived in Atlanta (1889 incorrect)

D-1-1 Minnie Mae Manning b 10-11-71 (Living in Atlanta)
M W. Y. Norman d ?

D-1-2 Middleton Andrew Manning b 5-17-1873 d 12-25-1954

D-1-3 Georgia Ann Manning b 4-11-1875 d 7-19-1876

D-1-4 Richard Allie b 1-29-1877 d 5-11-1879

D-1-5 William Manning b 12-2-1878 d 1922

D-1-6 Charles Edward Manning b 5-28-1881 d 7-11-1954

D-1-7 Pearl Manning b 8-27-1883
M S. O. Landrum

D-1-8 Gillie E. Manning b 2-10-1886 Res. Atlanta

D-5 Sarah Frances Saye b 7-7-1866 d 6-10-1900
M 5-10-1887
Edward Lee Sutton b 6-12-1864 d 6-17-1951
Res. Clarkston, Ga., near Atlanta.

D-5-1 Marie Sutton b 10-5-1888

D-5-2 Howard Saye Sutton b 9-26-1890

D-5-3 Harold Lee Sutton b 11-12-1892

D-5-4 Hazel Sutton b 10-17-1894 Res.Clarkston, Ga.

D-5-5 Winifred Newton Sutton b 7-28-1896

D-5-1 Marrie Sutton b 10-5-1888 Res. Mount Vernon, Ga.
M 6-28-1911
Thomas Jefferson McRae 6 c.

D-5-1-1 Jefferson Sutton McRae b 4-14-1912

D-5-1-2 David Elijah McRae b 9-25-1914

D-5-1-3 John Howard McRae b 1-24-1917

D-5-1-4 Allen Saye McRae b 6-5-1919

D-5-1-5 Thomas Rhodes McRae b 8-10-1922

D-5-1-6 Robert Frederick McRae b 4-6-1928

D-5-1-1 Jefferson Sutton McRae b 4-14-1912 Res. Mount Vernon, Ga. Sergeant, U.S. Army, Hawaiian Islands, World War II
M 7-13-1945
Ella Hilbun

D-5-1-1-1 Martha Inez McRae b 12-6-1948

D-5-1-1-2 Virgil Hilbun McRae b 1-5-1955

D-5-1-2 David Elijah McRae b 9-25-1914 Res. Decatur, Ga.
M 8-23-1937 2 c.
Genevieve Koontz

D-5-1-2-1 David Edward McRae b 11-30-1838

D-5-1-2-2 Genevieve Dianne McRae b 8-17-1940

D-5-1-3 John Howard McRae b 1-24-1917 2 c.
M 1-23-1938 Res. Warner Robbins, Ga.
Elizabeth Sanders

D 5 1 3 1 Michael Sutton McRae b 9 25 1940
D 5 1 3 2 Vaida Gayle McRae b 4 10 1944
D 5 1 4 Allen Saye McRae b 6-5-1919 2 c.
Marine Corps, World War II
M 2-18-1943 Res. Warner Robbins, Ga.
Christine Ray
D 5-1-4-1 Richard Allen McRae b 10-19-1945
D-5-1-4-2 Margaret Ann McRae b 7-20-1950
D 5-1-5 Thomas Rhodes McRae b 8-10-1922
Sergeant, Marine Corps. Served in South Pacific, World War II and Korea, wounded in retreat.
M Nov. 1951 Res. Camp Lejuene, N. C.
Elaine Hilbun
D-5-1-6 Robert Frederick McRae b 4-6-1928
Res. Martinsville, Va.
U. S. Marine Air Force
D-5-2 Howard Saye Sutton b 9-26-1890 d 9-6-1950
Served in France, 17th Reg. of Ry. Eng. World War I
M 5-18-1919 1 c. Lived in New York City
Dorothy Ellen Burns
D-5-2-1 Mary Frances Sutton b 3-16-1925 3 c.
M 10-15-1946 Res. Canton, Ohio
D-5-2-1-1 William Bogedain b 3-5-1948
D-5-2-1-2 Sutton Bogedain b 3-18-1952
D-5-2-1-3 David Burns Bogedain b 12-30-1953
D-5-3 Harold Lee Sutton b 11-12-1892 2 c.
M 6-5-1917 Res. Winter Park, Fla.
Sallie Reese
D-5-3-1 Harold Lee Sutton, Jr. b 3-14-1920
D-5-3-2 Kinne Reese Sutton b 7-21-1926
D-5-3-1 Harold Lee Sutton, Jr. b 3-14-1920
Major, U.S.A. Reserve, World War II Field Artillery
M 4-4-1942 5 c. Res. Decatur, Ga.
Margaret June Moore
D-5-3-1-1 Sandra Sewell Sutton b 2-6-1944
D-5-3-1-2 Harold Lee Sutton, III b 1-11-1945
D-5-3-1-3 Margaret Saye Sutton b 1-5-1952
D-5-3-1-4 Thomi Sue Sutton b 8-31-1953
D-5-3-1-5 Edward Moore Sutton b 12-16-1954
D-5-3-2 Kinne Reese Sutton b 7-21-1926
Medical Corpsman, U.S. Navy, World War II
M 3-14-1952 2 c. Res. Atlanta, Ga.
Jean Holt Coleman
D-5-3-2-1 Kinne Reese Sutton, Jr. b 3-22-1953
D-5-3-2-2 Christopher Ross Sutton b 12-19-1954
D-5-6 Winifred Newton Sutton b 7-28-1896 1 c.
M 4-10-1918 Res. Decatur, Ga.
Philip Alden Johnston (deceased)
D-5-6-1 Patricia Wlden Johnston b 1-15-1919 2 c.
M 7-19-1940 Res. Tucker, Ga.
Frank Pattillo, Jr.

D-5-6-1-1 Frances Carolyn Pattillo b 9-2-1941
D-5-6-1-2 Sarah Winifred Pattillo b 6-10-1946
D-6 Jessie Lou Saye b 4-11-1868 d 2-23-1954
M 9 c.
Augustus Theodore Peacock
D-6-1 Theodore Archibald Peacock b 10-11-1889
M
Annie Lazenby
D-6-2 Ethel Elizabeth Peacock b 2-14-1891
M
Fred H. O'Kelley
D-6-3 Sarah Mabel Peacock b 1-9-1893
M
Cicero Harper
D-6-4 Richard Horace Peacock b 11-5-1894
M
Kate Perryman - first wife
Hazel Taylor - second wife
D-6-5 Jesse Frank Peacock b 10-1-1896
M
Mary Belle Baum - first wife
Ada McHan - second wife
D-6-6 Annie Mae Peacock b 5-26-1899
M
Roy Esmond
D-6-7 Martha Aline Peacock b 11-13-1902
M
Guy Robert
D-6-8 William Luther Peacock b 11-8-1905
M
Edna Reid
D-6-9 Julia Estelle Peacock b 10-26-1909
M
Emmett Wright Castleberry
D-8 Edwin David Saye b 4-4-1875 6 c. Res. Atlanta
M 5-6-1894
Jesse Jolly b 1-19-1878 d 5-17-1937
D-8-1 Richard Donald Saye b 2-17-1897
D-8-2 Sarah Julia Saye b 9-28-1899
D-8-3 Mary Frances Saye b 7-25-1903 d 9-28-1909
D-8-4 Lawson Jolly Saye b 2-18-1905
D-8-5 Edwin David Saye, Jr. b 9-9-1909
D-8-6 Ralph Adam Saye b 5-21-1912
D-8-1 Richard Donald Saye b 2-17-1897 Res. West Palm Beach, Fla.
M
Arlease Betts
D-8-2 Sarah Julia Saye b 9-28-1899
M 2 c.
Edwin J. Barry (Col. Barry served in World War I and II, with occupation forces in Germany 1954)
D-8-2-1 Mary Borden Barry b 7-21-1920
D-8-2-2 Sarah Elizabeth Barry b 12-8-1921

D-8 4	Lawson Jolly Saye	b 2-18-1905 Res. Atlanta
	M 6-29-1928 1 c	
	Elizabeth Louise Ellis	
D-8-4-1	Mary Elizabeth Saye	b 12-8-1942
D-8-5	Edwin David Saye, Jr.	b 8-9-1909 Res. Atlanta
	M Frances Reeves 1 c.	
D-8-5-1	Gail Diane Saye	b 12-17-1942
D-8-6	Ralph Adam Saye	b 5-21-1912 Res. Atlanta
	M 4 c	
	Lillian Coker	
D-8-6-1	Carol Ann Saye	b 5-25-1947
D-8-6-2	Linda Beverly Saye	b 10-25-1950
D-8-6-3	Stephen Brent Saye	b 12-8-1952
D-8-6-4	Shirley Jean Saye	b 9-27-1954
D-8-2-1	Mary Borden Barry	b 7-21-1920
	M 2 c.	
	W. E. Kelley	
D-8-2-1-1	Christine Kelley	b 3-18-1946
D-8-2-1-2	Barry Kelley	b 1951
D-8-2-2	Sarah Elizabeth Barry	b 12-8-1921
	M 1 c.	
	A. D. Shaker	
D-8-2-2-1	Robert Edwin Shaker	b 4-1954

D-5-4 Miss Hazel Sutton, chief clerk in a Real Estate office, (L. W. Morris & Co., 113 Trinity Pl.) Decatur, Ga. is responsible for the information contained in Section D. We made some trips, but secured limited information. Miss Sutton is one of those competent people, that can dispatch business and have it correct. We appreciate her assistance, and feel that her particular family is indebted to her for her interest.

Mr. Edwin Saye, 909 Ponce de Leon Ave., was very cooperative. He is a very interesting conversationalist. We appreciate knowing him.

E John Wilson Saye

E John Wilson Saye b 6–28–1824 d 1905 Paoli Madison Co., principal Residence, Athens, Ga. His parents, brothers and sisters were

William Hodge Saye b 1801? d 1879
M 1823
1st Agnis McCurdy 7 c.
(E) John Wilson Saye b 1824 d 2–15–1905
(D) Richard Allen Saye b 1826
James A. Saye b 1828
Jane Saye b 1830
(K) Eliza C. Saye b 1831
William Saye b 1833
Elizabeth G. Saye b 1845
2nd Wife Amanda Elmira Landers Thompson M 12–20–1866 in Madison Co. 3 c.
Benjamin M. Saye b 1868? d 1930?
Russell Saye b about 1870
Fannie - Married Harrison

E John Wilson Saye b 1–28–1824 d 2–15–1905 Soldier and Carpenter, CW., Athens, Ga.
M 1–2–1845
Margaret Adeline Saye b 11–17–1823 8 c. d 2–15–1903 Madison Co. daughter of James Saye and sister of "A", "B", and "K".

E–1 *William James Saye b 8–13–1846 CW d 1865
E–2 *Eliza Jane Saye b 4–16–1851 died infant
E–3 Nancy Caroline Saye b 3–11–1853 d 1929
E–4 Mary Isabell Saye b 2–18–1856
E–5 Sarah Frances Saye b 12–7–1856 d 1890
E–6 John Newton Saye b 2–8–1860 d 12–18–1821 Atlanta
E–6 Robert Alexander b 3–5–1962 Twin d 3–18–1935
E–8 Agnis Alice Saye b 3–5–1862 Twin d 1926
E–1 William James Saye b 8–13–1846 Died in the Civil War. Buried in Soldiers Plot, Laurel Grove, Savannah.
E–3 Nancy Caroline b 3–11–1853 d 1929. Buried Macon, Ga.
M 9–13–1874
Wm. D. Godfree
E–3–1 James C. Godfree born July 5, 1875, died in infancy
E–3–2 Ada Adeline born Feb. 1880, lived to womanhood no red. death
E–3–3 Newton Albert born April 11, 1883
E–3–4 Fannie Alice Bell born Sept. 1886 died an infant.
E–3–5 William Lucas born June 1890
E–4 Mary Isabell b 2–18–1856
M 1874
Edward Godfree (bro. to Wm. D. Godfree) died.
M 1–2–1887
Wm. C. Clements
E–4–1 Cora Elizabeth b 9–19–1877 Cora married Pope Harris 8–99
E–4–2 Daisy Dora b 10–30–1881, died when grown left children.
E–4–3 Charles Wilson Clements b 10–15–1887, never married.
E–4–4 Lula Clements married Wallace Caruthers, left 1 son.

E-4-5 Robert Clements married, Lilly Clements, married,
E 4-6 Annie Clements married.
E-5 Sarah Francis
M 1-0-1882
D. P. Mathews
E-5 1 Miles Mathews born Dec. 13, 1882
E-6 John Newton b 2-8-1860 d 12-13-1921
M 1-24-1886
Elizabeth Gerard Barrett b 11-13-1857 d 5-13-1932
Married at Center, Ga. by Rev. R. L. Stevens, Pastor
Bethaven Presbyterian Church Madison Co., 5 c.
E-6-1 Margie Elizabeth Saye b 12-23-1886
E-6-2 Newton Thornton Saye b 4-30-1890 d 5-21-1937
E-6-3 Homer Alexander Saye b 12-22-1891 d 8-11-1944
E-6-4 Samuel Wilson Saye b 8-4-1893 d 1-14-1939
E-6-5 James Furman Saye b 7-7-1896
This entire family including sons-in-law were members of the Masonic Lodge, in Athens, Ga.

E-6 This John Newton Saye and his wife Elizabeth Gerard Barrett, are the ones that handed down to their children such a wonderful amount of information relating to the Sayes, covering principally three generations prior to theirs. This information coordinated in a sixty four page book, with proper captions. The information not only included the Sayes, John Newton's father were descentants of, but since James Newton s mother was a Saye also, it gives the Sayes she was descendant of. This information was loaned to us by Mrs. Margie Elizabeth Saye Cunningham, 1521 Pope Avenue, Augusta, Ga.

E-6-1 Margie Elizabeth Saye b 12-23-1886
M 9-20-1910
James Edward Cunningham Augusta, Ga. 3 c.
E-6-1-1 John Edward Cunningham b 1-8-1912 Augusta, Ga.
E-6-1-2 Mell Griffith Cunningham b 3-2-1918 Twin
E-6-1-3 Barrett Saye Cunningham b 3-2-1918 Twin
E-6-1-1 John Edward Cunningham b 1-8-1912 4 c.
M 9-3-1938
Katherine Elizabeth Howell, Married in N. Augusta, S. C.
E-6-1-1-1 Carolyn Cunningham b 12-2-1939
E-6-1-1-2 Elizabeth Cunningham b 1-6-1943
E-6-1-1-3 Richard Howell Cunningham b 2-0-1946 Twin
E-6-1-1-4 John Edward Cunningham, Jr. b 2-0-1946 Twin
E-6-1-2 Mell Griffith Cunningham b 3-2-1918 Twin
M 6-13-1937
Mary Virginia Conway, of Lexington, S. C. 3 c.
E-6-1-2-1 Jacquelyn Cunningham b 3-24-1938
E-6-1-2-2 Sandra Saye Cunningham b 10-38-1940
E-6-1-2-3 Mell Griffith, Jr. b 10-27-1944
E-6-1-3 Barrett Saye Cunningham b 3-2-1918 Twin
M 4-3-1937
Eleanor Ann Courtney, in North Augusta, S. C. 4 c.
E-6-1-3-1 Eleanor Kay Cunningham b 12-27-39

E-6-1-3-2 Barrett Saye Cunningham, Jr. b 12-14-42
E-6-1-3-3 Elanor Ann Cunningham b 12-17-43
E-6-1-3-4 Margie Lynn Cunningham b 6-20 45
E-6-2 Newton Thornton Saye b 4-30-1890
M 1-11-1918
Norrine Parker b 1900 1 c.
E-6-2-1 Newton Thornton Saye, Jr. b 1918. Airport Mgr.
M 1942 Cordele, Ga.
Sarah Elizabeth Blackwell b 1922 2 c.
E-6-2-1-1 Sarah Elizabeth Saye b 1943
E-6-2-1-2 Barbara Ann Saye b 1945
E-6-3 Homer Alexander Saye b 12-22-1891 d 8-11-44
M 12-23-1910
1st. Ruth Emma Bailey 1 c.
M 12-12-1918
2nd Helen Hudsputh, of Omah, Nebr. in Philadelphia 1 c.
E-6-3-1 Homer Bailey Saye b 5-13-1915
M 1936
Mary Virginia Fogle b 9-15-1919 2 c.
E-6-3-1-1 Homer David Saye b 1938 d 1941
E-6-3-1-2 Homer Bailey Saye b 1943
E-6-3-2 Roland Stanley Saye BS the University of Calif.
E-6-4 Samuel Wilson Saye b 8-4-1893 d 11-14-1939
M 2-16-1916
Catherine Elizabeth Glander 3 c.
E-6-4-1 Catherine Samille Saye
E-6-4-2 Samuel Wilson Saye, Jr.
E-6-4-3 Ann Elizabeth Saye
E-6-4-1 Catherine Samille Daye
M
Edward Elliott 4 c. Chaplain, Pensacola Air Base
E-6-4-1-1 Catherine Anne Elliott
E-6-4-1-2 Robert Elliott
E-6-4-1-3 Barrett Saye Elliott
E-6-4-1-4 Allen Elliott
E-6-4-2 Samuel Wilson Saye, Jr. Sky Forest, Calif.
M
Linda Humphrey 4 c.
E-6-4-2-1 Samuel Wilson Saye, III
E-6-4-2-2 Stephens Saye
E-6-4-2-3 Barbara Saye
E-6-4-2-4 Timothy Saye
E-6-4-3 Ann Elizabeth Saye
M 1941
Warren Wolf, 2 c.
E-6-4-3-1 Warren Wolf, Jr. 1948
E-6-4-3-2 Marvin Wolf 1950
E-6-5 James Furman Saye b 7-7-1896 206 Murry Hill Ave.,
M 3-26-26 N.E., Atlanta, Ga.
Lelia Burns b 2-14-1902 q c.

E-6-5-1 Elanor Rose Saye b 5-3-1933 Res. Pittsboro, N.C.
M 10-7-52
Ray Andrew Jenkins

E-7 Robert Alexander Saye b 3-5-1862 d 3-18-1935 Ga.
M 11-27-1884 Res. Athens, Ga.
Lelia Massey Barrett b 4-26-1861 d. 11-11-1937

E-7-1 Massey Bell Saye b 12-1-1885 d 2-2-1916
E-7-2 Addie Dupree Saye b 4-25-1888
E-7-3 Robert G. Saye b 4-16-1890
E-7-4 Mary Lenora Saye b 3-10-1892
E-7-5 William Rosco Saye b 11-24-1894
E-7-6 Roland Atmar Saye b 10-25-1900

E-7-2 Addie DuPree Saye b 4-25-1888 1 c.
M Res. Atlanta, Ga.
Albert Whitaker Cusic, Graduate U of Chicago and Atlanta Law School. Paratrooper War II

E-7-2-1 Charles Whitaker 2 c. Res. Albany, Ga.
M
Frances Eberhardt

E-7-2-1-1 Catherine Cusic
E-7-2-1-2 Michael Cusic

E-7-3 Robert Gerard Saye, never married, has been ill and in VA Hospital at American Lake, Washington for several years, casualty of War I.

E-7-4 Mary Lenora Saye b 3-10-1892 1 c.
M 9-12-1922 Res. 2440 Peachtree Rd., N.W. Atlanta
Meredith Price Martin, d 12-12-1948

E-7-4-1 Marian Frances Martin b 2-27-1926 2 c. Ab U. of Ga.
M 6-27-1946
Joseph Dodd Cook, b 2-5-1922 at Somerville, Ga.

E-7-4-1-1 Joseph Dodd Cook, Jr. b 2-16-1951
E-7-4-1-2 Meredith Lenora b 2-20-1954
Joseph Cook operates Ins. Agency, Atlanta, Ga.

E-7-5 William Rosco Saye b 11-24-1894, in Athens, Ga. 2 c.
M 12-24-1917 Bessie Mae Crussell

E-7-5-1 Evelyn Elizabeth b 7-17-1921
E-7-5-2 Bessie Mae Saye b 4-22-1924

E-7-5-1 Evelyn Elizabeth married Ben Williams, they live in Poughkeepsie, N.Y. with two fine boys and one daughter. Graduate Ga. Tech. War II

E-7-5-2 Bessie Mae married Mr. McFarland, Res. Orlando, Fla.

E-7-6 Roland Atmar Saye b 10-25-1899 War I Res. 345 Plymouth Rd. West Palm Beach, Fla.
M 7-14-1924
Ada Rebeka Davis b 11-21-1899 1 c.

E-7-6-1 Roland Atmar Saye, Jr. b 2-2-1926 BS U of Fla. 51. War II, Architect
M Betsy Zurweille

E-8 Agnes Alice Saye b 3-5-1862 2 c Twin to Robert A Saye
M 3-11-1883
John Graves Cartledge

E-8-1 Ina Cartledge b 9-28-1888 married Lester, 2 c.
E-8-2 Hoyt Cartledge b about 1892, drowned when grown

F James Hodge Saye

James Hodge Saye, Rev. b 1-31-1808, probably in Madison County, Ga. Principal res. Rodman, S.C. near Chester. His parents, brothers and sisters were.

Richard Saye, Jr. b 1777 in S.C. d Oct. 1867
M 1801
Margaret Gardner b 1782 Penn. d 1858 7 c.
(C) William Saye b 10-5-1804
(F) James Hodge Saye b 1-31-1808
John Brown Saye res. Springfield, Ill.
Mary Saye b 1802 d 1879
Perdilla Newton b 1817 d 1889
Elizabeth Saye
Julia Saye b 1811 d 1884

F Rev. James Hodge Saye b 1-31-1808 d 11-15-1892 10 c. Ga.
M 1840?
Rebecca McJunkin b 5-25-1818 d 4-7-1904 S.C.

F-1 *Abraham Saye b 1842? died in Civil War 1861, Manassas, Va.
F-2 Mary Saye b 1851
F-3 James McJunkin Saye b 1854 Jan. 2, d 7-19-1915
F-4 Sarah Saye M Mr. Shaw
F-5 Rosa Saye M Charles Dusenberry
F-6 Hattie Saye M Ashby Stuck, Bishopville, S. C.
F-7 Margaret Saye M Dr. Shaw
F-8 Dr. Joseph Hugh Saye b 12-13-1862 d 12-27-1946
F-9 *Willie Saye
F-10 *John Saye

F-2 Mary Saye b 1851? 2 c
M
Fred Buck
F-2-1 Johnnie Buck
F-2-2 Rosa Buck

F-3 James McJunkin Saye b 1-21-1854 d 7-19-1915 6 c.
M 9-15-1892
Augusta McFadden b 8-23-1869 d 6-6-1940
F-3-1 James Hodge Saye b 1893
F-3-2 *Joseph McJunkin Saye b 1894
F-3-3 *Margaret Saye b 1896
F-3-4 Augusta McFadden b 1900
F-3-5 Mary Rebecca Saye b 1904
F-3-6 Amelia Crawford Saye b 1909

F-3-1 James Hodge Saye (Sheriff) b 1893 4 c.
M 6-8-1922 Res. Rodman, S. C.
Jean Lyle Hollis b 6-20-1896
F-3-1-1 James Hodge Saye, Jr. b 7-14-1923
F-3-1-2 Joseph Gaston Saye b 6-16-1925
F-3-1-3 Jean Saye b 1-13-1931
F-3-1-4 Augusta Saye b 9-2-1934

F-3-1-1 James Hodge Saye, Jr. b 7-14-1923 2 c.
M 7-4-1950
Mildred Ferguson b 12-10-1926
F-3-1-1-1 Joanne Saye b 9-14-1954

F-3-1-2 Joseph Gaston Saye b 6-16-1925
He was killed in World War II 9-1-1944
F-3-1-4 Augusta Saye b 9-2-1934
M 7-19-1953
E. B. Cox
The above Mrs. Augusta Saye Cox was injured in an automobile accident in Valdosta, Ga. in company with her husband - about Dec. 14, 1954. She is recovering.
F-3-4 Augusta McFadden Saye b 1900
M 9-25-1924 Res. Rodman, S. C.
Joseph Gaston Hollis, Jr. b 11-22-1898
F-3-4-1 Joseph Gaston, III b 9-19-1926
F-3-4-2 James Saye Hollis b 9-17-1934
F-3-4-3 Peggy Jean Hollis b 10-26-1936
F-3-5 Mary Rebecca Saye b 5-10-1904 AB U. of S. C.
M 9-20-1927
John Porter Gaston, Sr. b 12-16-1902
Mary and Porter Gaston own a dairy farm at Richburg, S. C. Guernsey Cows.
F-3-5-1 Mary Saye Gaston b 6-11-1928
F-3-5-2 John Porter Gaston, Jr. b 6-22-1930
F-3-5-3 Joe Saye Gaston b 12-8-1932
F-3-5-4 William Newton Gaston b 4-15-1935
F-3-5-5 James McFadden Gaston b 5-11-1937
F-3-5-6 Susan Gaston b 8-2-1941
Joe Saye Gaston, in the Army, returning from Korea in January 1955. William Newton Gaston, student in Landers College, Greenwood, S. C., James McFadden Gaston is Senior in high school, Richburg, S. C. Susan is in 8th Grade, Richburg.
F-3-5-1 Mary Saye Gaston b 6-11-1928 2 c.
M 5-2-1948 Res. 202 Penn. Ave., Greenwood, S.C.
Hal Donald Sharp, Pharmacist Self Memorial Hospital at Greenwood S.C. Graduate of U. of S.C.
F-3-5-1-1 Walter Franklin Sharp b 8-9-1951
F-3-5-1-2 Rebecca Sharp b 3-26-1953
F-3-5-2 John Porter Gaston, Jr. b 6-22-1930 2 c.
M 1-25-1950 Res. Richburg, S. C.
Nancy Neely graduate Winthrop College
F-3-5-2-1 John Porter Gaston, III b 3-7-1950
F-3-5-2-2 Harvey Neely Gaston b 8-13-1954
F-3-6 Amelia Crawford Saye b 9-3-1909 3 c.
M 8-8-1935 Res. Lando, S. C.
Harper Simpson b 1904
F-3-6-1 William Harper Simpson b 4-30-1936
F-3-6-2 Augusta Simpson b 8-20-1938
F-3-6-2 James Gaston Simpson b 6-13-1943
F-3-6-4 Joe Saye Simpson b 2-3-1948
F-5 Rosa Saye 4 c,
M
Charles Dusenberry

F-5-1 Frank Dusenberry
F-5-2 Saye Dusenberry
F-5-3 Mary Dusenberry
F-5-4 Reba Dusenberry
F-8 Dr. Joseph Hugh Saye b 12-13-1862 d 12-27-1946
M 1-11-1893 Sharon, S. C.
Ella J. Rainey 4 c. Golden Wedding Anni. 1-11-1943.
F-8-1 John Rainey Saye b 5-29-1897 War I
F-8-2 Mary Rebecca Saye b 9-25-1899
F-8-3 Josie Lee Saye b 9-27-1903 Bs Winthrop
F-8-4 James McJunkin Saye b 11-5-1911
F-8-1 John Rainey Saye b 5-29-1897 - Stilwater, Okla.
M
1st Wife, Losiana Estlack 2 c. of Blackwell, Okla.
F-8-1-1 Mary Catherine Saye b 3-3-27 Bs A & M, Okla.
F-8-1-2 Joseph Marshall Saye b 8-21-29 Bs A & M, Okla.
F-8-1-1 Mary Catherine Saye b 3-3-1927 AB
M
Thomas Stephens, Long Beach, California
F-8-1-2 Joseph Marshall Saye b 8-21-1929 BS
M
Joanne Amends, Claton, Okla. 1 c.
F-8-1-2-1 Joseph John Saye b 1-0-1954
2nd Wife *Leona O. Page, of Wagner, Okla.
F-8-2 Mary Rebecca Saye b 9-25-1899 Sharon, S. C.
M
James Charles Bankhead b 3-10-92 War I 1 c.
F-8-2-1 James Charles Bankhead, Jr. b 3-11-31 U.S. Navy
F-8-3 Josie Lee Saye, Williamston, S. C.
M
William F. Terry, b 12-29-1887 2 c.
F-8-3-1 Joseph Charles Terry b 9-9-29
F-8-3-2 David Lee Terry b 9-4-45
F-8-4 *James McJunkin Saye b 11-5-11 Rock Hill, S. C.
M
Mary Love Plexico b 8-8-10

F-8 Dr. Joseph Hugh Saye, president of the First National Bank, Sharon, S.C. since it was founded 37 years ago and for the past 61 years a practicing physician in York County, celebrated his 84th birthday December 13, 1946.

Just a week before his 84th birthday he was called out early in the morning to deliver a baby. Asked how many babies he had delivered in his 61 years, the venerable Doctor said he had kept no record, but he reckoned the number was well over a thousand. Incidentally quite a number of them are named Joe Saye.

He has served two terms in the House of Representatives, has been mayor of Sharon several times. He has served for more than 50 years as an elder of Woodlawn Presbyterian Church, being a son of James Hodge Saye, a Presbyterian minister, and historian.

Early country doctors all wanted to possess a human skeleton for purposes of study. More than fifty years ago they lynched a man

in York for a heinous crime and buried him nearby. Doc wanted that skeleton. With some cronies he went to the burial place, dug up the body and hauled it to Sharon. Boiled the flesh off the bones with the assistance of Governor Vance, a colored man, and wired the skeleton. It is still lying around somewhere.

One of the oldest bank presidents and physicians in the country, he goes serenely on enjoying the respect and esteem of his fellow citizens.

In talking with Probate Judge Allen Gilbert Kennedy, at Union, S. C. who was born about 1870, and knew the Rev. James Hodge Saye personally, his reminiscent story was

> A deacon was on the road that lead through preacher Saye's farm at the old Fairforest Community, when he saw a litter of pigs in the corn field. The Deacon rushed up to the preachers' house and greeted the Rev. Saye with, "Your neighbors pigs are in your field eating your corn."
>
> "Yes, I know" replied the preacher.
>
> "You will do something about it."
>
> "Yes I will".
>
> "You don't seem to be in any hurry."
>
> "The pigs will soon be so fat they cannot get through the hole in the fence." replied the preacher.

On another occasion, when a ball game had been played on the School and Church ground at the Fairforest Community, the preacher had attended and enjoyed the game. At the close of the game a male deer had rammed one of the boys and broke his shoulder. In telling one of his deacons of the accident, he had described himself as being considerably wrought up, he said "If I had had a gun I believe I would have shot that deer." To which the deacon replied, "If I had been there I would have killed the dam Deer."

Perdilla Newton Saye, daughter of Richard Saye, Jr. and Margaret Gardner, was born in Franklin County, Georgia. She married William G. Braselton of Cherokee County, Georgia. They had eight children, namely.

1. Margaret Elizabeth, born Nov. 3, 1845, married Charles Petree (Nov. 3, 1841 – April 13, 1915) buried McLand Cemetery.
2. Amos Richard Braselton, born Jan. 30, 1847, married Mary Barnes.
3. Juliet Artimissa born Nov. 14, 1848. died March 6, 1905, married Thomas J. White (1831–1915).
4. Mary Elizabeth, born April 19, 1850 married Henry F. White.
5. Laura Perdillo born Jan. 1, 1852, married Mr. Hunter.
6. James William, born Jan. 17, 1854.
7. Wilson Dupree and Eliza Jane (Twins) were born Nov. 1858.
8. Eliza Jane married George Withers.

"Historical sketch of Hebron Church" by A. N. Little, copied from the Lavonia Times, Lavonia, Franklin County, Georgia, February 23, 1934.

About 1804 Richard Saye, Jr. son of that Richard Saye who was killed at the Battle of Savannah in the fall of 1779 and his father in-law Christopher Gardner, both from New Hope Congregation (In Madison County, near Paoli) settled near Hebron. Gardner remained only a short time, but Mr. Saye remained about 21 years and here at Hebron were born, baptized, and reared his two sons Rev. James H. Saye, now of Chester County, S. C.

and Rev John B. Saye, now of Springfield, Ill. In 1819 Richard Saye and James L. Fleming, son of Elder William Fleming were ordained elders in Hebron church. Richard Saye in the eldership afterwards served the Fair view church in Gwinnett County, Georgia many years and died in his 91st year, only a few years ago. His wife Margaret Gardner was the grand daughter of that George Elliot Sen. who with his sons, sons-in law and a few others made the first white settlement at New Hope in the fall of 1786.

G John Eberhart Saye and his descendants.

His father John Eberhart Saye b 9-10-1806

M

Elizabeth P 9-10-1809 11 c.

(J) Jacob Jasper 11-30-1826
Margaret E. 9-26-1828
Mary S. 8-30-1830
James Newton 11-16-1832
(G) John Eberhart 1-30-1835
Mahala Eloise 10-17-1837
William L 1-22-1840
James Saye 4-2-1842
Manda Susay 10-7-1845
(H) Milton Beryan 4-8-1848
Thomas Robert 11-25-1856

G John Eberhart Saye b 1-30-1835

M Res. Athens, Ga.

1st Elizabeth Dunagan 7 c.
2nd Nancy Massey 5 c.
3rd Molly Scott no c.

G-1 1st Alexander Saye (John) b 8-20-1859 d 8-10-1919
G-2 Jake Saye R.R. man, Greenville, S. C. M- Lizzie Carter
G-3 Alice Saye
G-4 Mattie Saye
G-5 Lula Saye
G-6 Susie Saye
G-7 Rev. Willie (William) b 1874 d 7-31-1925
G-8 2nd Robert Ernest Saye b 1882 d 3-2-1917
G-9 Lizzie Saye b 1884
G-10 Walter Saye - b 1886 - disappeared
G-11 Crawford Saye - b 1888
G-12 Harley Saye (died young)

G-1 Alexander Saye b 8-20-1859 d 8-10-1919

M contractor, Athens, Ga.

Julie Ann Richards b 11-18-1859 d Feb. 1943

G-1-1 Alexander, Jr. b 11-17-1897
G-1-2 Ralph
G-1-3 Bell
G-1-4 Sarah
G-1-5 Annie L.
G-1-6 Lillie
G-1-7 Nina
G-1-8 Grace married Claude Little

John Alexander Saye, 1859, as a contractor built many of the Colonial Homes in Athens, as example, the present Alpha Gamma Delta Sorority house. Also the beautiful buildings at the Tallulah Falls School. (This man was evidently named John Eberhart Saye, Jr. Usage has produced John Alexander).

G-1-1 Alexander Saye, Jr. b 11-17-1897

M 1-25-1927 Athens, Ga.

Lillie Jewell Adams b 8-24-1899 Employee of Banner Herald, newspaper, Athens, Ga.

G-1-1-1 Harold Alexander Saye b 8-29-1920 War II
G-1-1-1 Harold Alexander Saye b 8-29-1920 Bs U. of Ga.
M 12-15-1947 Res. 893 Hill St., Athens, Ga.
Margery Williams b 2-2-1921 2 c. Andrews College
G-1-1-1-1 Judith Ann b 7-7-1950 Automobile Business,
G-1-1-1-2 Margery Jull b 11-7-1952 Athens, Ga.
Harold Alexander Saye was Captain in Ordinance Corp. War II
G-3 Alice Saye
M
Robert Thomas Yarbrough 10 c.
G-3-1 Mattie Yarbrough b 4-22-89
G-3-2 William Yarbrough b 1-20-91
G-3-3 Ada Yarbrough b 2-0-93
G-3-4 Bertha Yarbrough b 1-22-95
G-3-5 Ernest Yarbrough - - - -
G-3-6 Gertrude Yarbrough - - - - 99 not married
G-3-7 Emma Yarbrough b 1902
G-3-8 Nina Yarbrough b - - - - - 1906
G-3-9 Robert Yarbrough b - - - - - 1908
G-3-10 Eddie Yarbrough 1913
G-3-1 Mattie Yarbrough b 4-22-89
M 9-16-06
Henry Thomas Huff 11-3-89 d 8-30-39 9 c.
G-3-1-1 Minnie Huff 5-20-07 not married
G-3-1-2 Harold Huff 10-1-08
G-3-1-3 Loraine Inez Huff 4-24-11
G-3-1-4 Alice Maud Huff 3-28-13
G-3-1-5 Lillian Lucile Huff 3-15-15
G-3-1-6 Henry Thomas Huff 5-24-17 (Sheriff)
G-3-1-7 Margaret Ruth Huff 2-25-20
G-3-1-8 Lula Edna Huff 4-15-25
G-3-1-9 Virginia Ann 3-20-28
G-3-1-2 Harold Huff 10-1-08 d 3-20-1943
M
Sarah Hick of California 6 c.
G-3-1-3 Lorine Inez Huff b 4-24-11
M
Minor McRae 2 boys
G-3-1-4 Alice Maud Huff 3-28-13
M
Carlton Bryant, of Tacoa, Ga.
G-3-1-5 Lillian Lucile b 3-14-15 d 1-29-39
M
Hyman Stone 1 son
G-3-1-6 Henry Thomas Huff 5-24-17, single and sheriff of Clark County, Athens, Ga.
This is an exceptionally fine speciman of man, about 6 ft. 3 in. weight 210 lbs. coal black hair, with a quiet smooth face and penetrating eye, he is just under 40 years old.
G-3-1-7 Margaret Ruth Huff 2-25-20
M Hyman Finfer, has two boys and is in the army in California now.

G-3-1-8 Lula Edna Huff 4-15-25
M
Douglas F. Denny 1 girl
G-3-1-9 Virginia Ann Huff 3-20-28
M
Eugene Epps 3 boys 9-7-5
G-4 Mattie Saye
M
1st Charles Bennett 2 girls (died)
G-4-1 Maggie Bennett
G-4-2 LulaBennett
2nd Jim Cook 2 c.
G-4-3 Norine Cook
G-4-4 Luther Cook
G-5 Lula Saye
M
1st Jake Childress 2 c. (died)
G-5-1 Holley Childress
G-5-2 Willie Childress
2nd Larkins Kent 3 c.
G-5-3 Beatrice Kent
G-5-4 Joe Kent
G-5-5 Raymond Kent
G-6 Susie Saye
M
--- Walls 4 c.
G-6-1 Charlie Walls
G-7 Rev Willie (William) Saye b 1874 d 7-31-1925 4 c.
M
Elizabeth Smith b 1870 d 11-14-1944
G-7-1 Ruby Saye b 1894
G-7-2 Roy Saye b 1897
G-7-3 Robert Newton Saye b 7-26-1903
G-7-4 Fred Woodson b 7-1-1909
G-7-1 Ruby Saye b 1894, Res. 209 Wilton Drive, Decatur, Ga.
M
I. T. Franklin 5 c. d 9-21-1945
G-7-1-1 Doris
G-7-1-2 Charles Franklin
G-7-1-3 Nell Franklin
G-7-1-4 Thomas Franklin
G-7-1-5 Joseph Franklin
G-7-1-1 Doris Franklin 2 c. Residence Jennings, La.
M
Rev. R. B. Crichlow
G-7-1-1-1 Carol Crichlow
G-7-1-1-2 Robert Crichlow
G-7-1-3 Nell Franklin 2 c. Decatur, Ga. Res.
M
Oscar D. Riddle
G-7-1-3-1 Anne Riddle
G-7-1-3-2 Susan Riddle

	I. T Franklin is a brother of Rev. Marvin Franklin The outstanding Methodist Bishop of B. mingham	
G–7–2	Roy Willie Saye b 1897 Res. 1031 So. 8th St.	
	M St Petersburg. Fla.	
	Hettie Rucker 4 c.	
G–7–2–1	Virginia Saye 7–21–21	
G–7–2–2	Geneva Saye 4–11–23	
G–7–2–3	Evelyn Saye 9–12–24	
G–7–2–4	Edward Rucker Saye 6–12–41	
G–7–2–1	Virginia Saye b 7–21–1921	
	M Res. St. Petersburg, Fla.	
	Bernie De Vore	
G–7–2–2	Geneva Saye b 4–11–1923	
	M	
	Jimmy Harling 2 c.	
G–7–2–2–1	Nancy Harling	
G–7–2–2–2	Jimmy Harling, Jr.	
G–7–2–3	Evelyn Saye b 9–12–1924	
	M	
	Larry Hawkinson, 3 c.	
G–7–2–3–1	Linda Hawkinson	
G–7–2–3–2	Mike Hawkinson	
G–7–2–3–3	Cynthia Hawkinson	
G–7–3	Rev. Robert Newton Saye b 7–26–1903, Res. Whitehall Rd.	
	M 8–31–1924 Athens, Ga.	
	Mildred Virginia Farr b 3–14–1907 1 c.	
G–7–3–1	Robert Newton Saye, Jr. b 6–7–1927 3 c.	
	M	

G–7–3–1–1	Geri Allen Saye	
G–7–3–1–2	Pattie Jane	
G–7–3–1–3	Debbi Camile Saye	
G–7–4	Fred Woodson Saye b 7–1–1909 Res. 1107 Hazel Ave.,	
	M 1938 Gainsville, Ga.	
	Inez Fields b 1910 5 c.	
G–7–4–1	William Saye b 4–12–1939	
G–7–4–2	Jerome Saye b 11–10–1941	
G–7–4–3	Patsy Saye b 12–20–1943	
G–7–4–4	Fred W. Saye b 12–24–1944	
G–7–4–5	Charles Saye b 10–24–1946	
G–8	Robert Ernest Saye b 1883 d 1918 he was a building	
	M 1903 contractor, Athens, Ga.	
	Rosa Kersky b 1884 d 1917 3 c.	
C–8–1	Robert Paul Saye b 1905	
G–8–2	Wade Spencer Saye b 1908	
G–8–3	Rosa Evelyn Saye b 1911 – married Mr. Noell	
G–8–1	Robert Paul Saye b 1905 2 c. Supt. Appliance Repair Dept.	
G–3–7	M 1928 Emma Yarbrough b 1905 Ga. Power Co.	
G–8–1–1	Robert Paul Saye, Jr. b 1931	
G–8–1–2	William Albert Saye b 1934	
G–8–1–1	Robert Paul, Jr. 4 years in the Navy during the Korean War.	
G–8–1–2	William Albert is on University of Ga. football team, first string center.	

H Milton Beryan Saye, b 4-9-1849 d 2-3-1926 CW. Residence 373 Oak St., Athens, Ga. was a builder, carpenter. His parents, brothers and sisters were.

John Saye b 9-10-1806 11 c.
M
Elizabeth P b 9-10-1809
(J) Jacob Jasper Saye b 11-20-1826
Margaret Elizabeth Saye b 9-26-1828
Mary S. Saye b 8-30-1830
James Newton Saye b 11-16-1832
(G) John Alexander Saye b 1-30-1835
Mahala Eloise Saye b 10-17-1837
William L. Saye b 1-22-1840
James Saye b 4-2-1842
Manda Susay Saye b 10-8-1845
(H) Milton Beryan Saye b 4-9-1849
Thomas Robert Saye b 11-25-1856

H Milton Beryan Saye b 4-9-1849 d 2-3-1926 6 c.
M 12-10-1872
1st Wife Sarah Elizabeth Waters b 3-12-1859 d 12-18-1884

H-1 Alice Saye b 9-22-1873
H-2 John Thomas Saye b 9-25-1875
H-3 Nellie Chester Saye b 9-25-1877
H-4 William Franklin Saye b 9-20-1879
H-5 Emma Mae Saye b 4-24-1882 d 1886
H-6 Elizabeth Victor Saye b 7-4-1884 d 1886

2nd Wife, Sister Dean 2 girls
H-7 One girl named Chela Saye, who married Frank Crawford and
H-7-1 and had 2 girls, Catherine Joan Crawford and Edna Saye
H-7-2 Crawford,
H-7-1 Catherine Joan Crawford, married and had one
H-7-1-1 child.

H-1 Alice Saye b 9-22-1873 6 c.
M
H. P. Sailors
H-1-1 Robert Sailors
H-1-2 Mary Sailors
H-1-3 Edward Sailors
H-1-4 Hazel Sailors
H-1-5 Joseph Sailors
H-1-6 Thelma Sailors

H-2 John Thomas Saye b 9-25-1875 d 1-10-1953 5 c.
M 6-5-1901 Res. 148 Poplar St., Athens, Ga. - Carpenter
Bessie Newsome b 7-3-1876 d 12-26-1940
H-2-1 Kathleen Saye b 5-20-1906
H-2-2 James Thomas Saye b 10-30-1908
H-2-3 Ralph Milton Saye b 6-16-1912 d 12-6-1948
H-2-4 David Daniel Saye b 10-20-1913
H-2-5 Elmer Earl Saye b 9-12-1918

H-2-1 Kathleen Saye b 5-20-1906 2 c.
M 7-24-1936 Res. 148 Poplar St Athens, Ga.
Clarence Thomas Wells b 7-28-1906
H-2-1-1 Harold Thomas Wells b 2-14-1938 d 1-3-1954
H-2-1-2 John David Wells b 11-4-1945
H-2-1-1 Harold Thomas Wells was one of those quick energetic boys, but he was stricken with Muscular Dystrophy. Medical science could not restore his health.
H-2-2 James Thomas Saye b 10-3-1908 4 c.
M 1-10-1926 Res. 155 Dubose St., Athens, Ga.
Hazel Weatherly
H-2-2-1 John William Saye b 3-16-1928 Army
H-2-2-2 Mary Elizabeth Saye b 6-20-1930
H-2-2-3 James Audry Saye b 9-20-1933 Air Corps.
H-2-2-4 Barbara Ellen b 2-9-1940
H-2-2-1 John William Saye b 3-16-1928 1 c.
M
Daphne Wills
H-2-2-1-1 John William, Jr. b 10-8-1952
H-2-3 Ralph Milton Saye b 6-16-1912 d 12-6-1849 7 c.
M 11-2-1928 Res. 150 Virginia Dr., Athens, Ga.
Bell Barrett b 6-1-1910
H-2-3-1 Bessie Louise Saye b 7-25-1930
H-2-3-2 Annie Naomi Saye b 2-11-1932
H-2-3-3 Ralph Milton Saye, Jr. b 1-24-1934 Air Corps.
H-2-3-4 Carolyn Saye b 7-23-1936
H-2-3-5 Harry Windell Saye b 6-11-1939
H-2-3-6 Hugh Donald Saye b 6-4-1943
H-2-3-7 Edwin Grant Saye b 9-21-1945
H-2-3-2 Annie Naomi b 2-11-1932 2 c.
M Res. Ocean Drive, Brooklyn, N. Y.
Marty Wolfe b 2-11-1931
H-2-3-2-1 Ronda Beth Wolf b 2-27-1951
H-2-3-2-2 Larry David Wolf b 5-0-1953
H-2-3-4 Carolyn Saye, married Thomas Jackson- now serving in Marines.
H-2-4 David Daniel Saye b 10-20-1913 War II 4 c.
M 8-8-1947 Res. 511 Highland Ave., Athens, Ga.
Hilda Fulcher b 5-20-1916
H-2-4-1 David Daniel Saye, Jr. b 3-26-1936
H-2-4-2 David Lee Saye b 5-15-1948
H-2-4-3 Deborah Ann Saye b 5-7-1950
H-2-4-4 Rebecca Lee Saye b 10-31-1953
H-2-5 Elmer Earl Saye b 9-12-1918 War II 5 c.
M 7-24-1936 Res. 244 Buni Vista, Athens, Ga.
Valeria Dickerson b 1916
H-2-5-1 Elmer Earl, Jr. b 12-16-1937
H-2-5-2 Larry Edwin Saye b 1-31-1944 d infant)
H-2-5-3 Harry Edward Saye b 1-31-1944 d infant) twins
H-2-5-4 Brenda Joyce Saye b 8-28-1948
H-2-5-5 William Thomas Saye b 6-9-1953

H-3 Nellie Chester Saye b 9-25-1877 5 c.
M 7-0-1901
Robert McCune
H-3-1 John Milton McCune
H-3-2 Sarah Elizabeth McCune
H-3-3 Clarence McCune
H-3-4 Helen McCune
H-3-5 Lawrence McCune
H-4 William Franklin Saye b 9-20-1879 1 c.
M 1930
Lois -------
H-4-1 Martha Sue Saye b 1931.

J Jacob Jasper Saye, b 11-30-1826 d 1-6-1908 Hall County, Ga.
later Morgan County, Rutledge.

His parents, brothers and sisters were

John Saye b 9-10-1806 10 c.
M
Elizabeth P b 9-10-1809

(J)	Jacob Jasper Saye	b 11-30-1826
	Margaret Elizabeth Saye	b 9-26-1828
	Mary Susan Saye	b 8-30-1830
	James Newton Saye	b 11-16-1832
(G)	John Alexander Saye	b 1-30-1835
	Mahala Eloise Saye	b 10-17-1837
	William L. Saye	b 1-22-1840
	Martha Jane Saye	b 4- 2-1842
	Manda Susay Saye	b 10- 8-1845
(H)	Milton Berry Saye	b 4- 9-1849
	Thomas Robert Saye	b 11-25-1856

J Jacob Jasper Saye born in Hall County, Ga. 11-30-1826 d 1-6-1908
Merchant - Farmer, Rutledge, Ga.
M 1850
Nancy Emoline Reynolds b 8-24-1829 d 1-3-1913 6 c.

J-1	John A. Saye	b 10-26-1852 d 8-10-99 Teacher.
J-2	Dr. Frank Saye	b 6-29-1857 d 7-5-1913 Madison & Morgan Co.
J-3	Ruben Nesbitt Saye	b 1860 d 1932 Newborn, Ga.
J-4	Samuel Saye	b 8-20-1861 d 6-27-1937 Merchant, Greenville, Tex.
J-5	Jake Saye	b 7-4-1866 d 5-21-1914 Teacher
J-6	William Bibb Saye	b 5-25-1872 d 11-23-21 Farmer Merchant, Rutledge, Ga.

Jacob Jasper Saye moved from Hall County, Ga. to Morgan County within a few years after he married Miss Emoline Reynolds. In Morgan County the land is gently sloping and very fertile, lendings its advantage to plantations with much labor. Cotton is grown in this county and farms of more than one thousand acres are common. These farms produce hundreds of bales of cotton and various other products.

J-1 John A. Saye, the teacher, did not marry so far as we have determined. If he married he must not have left any sons.

J-2 The same applies to Dr. Frank Saye.

J-3 Ruben Nesbitt Saye b 1860 d 1932 4 c.
M 1890
Leila Vella b 1860 d 1937

J-3-1	John Bibb Saye	b 1892
J-3-2	Mattie Mae Saye	b 1894
J-3-3	Alice Furlow Saye	b 1896
J-3-4	Nancy Emoline Saye	b 1890

J-3-1 John Bibb Saye b 1892 farmer at Monticello, Ga. 1 c.
M 1941
Lena Schell b 1901 deceased.

J-3-1-1 Leila Frances Saye b 1943

J-3-2 Mattie Mae Saye b 1894 Teacher for 34 years at Newborn, Ga. Retire 1955?
M 10-9-1919
Walker T. Malone b 1889 3 c.

J-3-2-1 Mattie Saye Malone b 1932
J-3-2-2 Alice Malone
J-3-2-3 Emma Malone
J-3-2-1 Mattie Saye Malone b 1932 1 c.
M 1948
Bobby Shepherd
J-3-2-1-1 Vickie Ann Shepherd b 1952
J-3-2-2 Alice Malone
M
Howard McClendon 2 c.
J-3-2-3 Emma Malone, Mansfield, Ga.
M
Loice Allen, 2 c.
J-4 Samuel Saye b 8-20-1861 d 6-26-1937, Merchant, Greenville, Texas
M 6-25-1894
Alice McCollum 1-23-1874 d 8-12-1931 6 c.
J-4-1 Peachie Ruth Saye b 1896 d 1897
J-4-2 William Bryan Saye b 1897 d 1906
J-4-3 Jessie Mural Saye b 11-2-1898
J-4-4 Irene Saye b 6-22-1902
J-4-5 Martha Saye b 10-15-1906
J-4-6 John M. Saye b 8-5-1910
J-4-3 Jessie Murl Saye
M
N. A. Robertson, Rt. 1, Greenville, Texas
J-4-4 Irene Saye
Married M. D. Durrah, 2515 Auburn St., Dallas, Texas
J-4-5 Martha Saye
Married John W. Howard, 1818 Walworth St., Greenville, Tex.
J-4-6 John M. Saye, Res. 1706 N. Shannon St., Sherman, Texas.
J-5 Jake Saye b 7-4-1866, a teacher.
J-6 William Bibb Saye, b 5-25-1872, d 11-23-1921, Merchant-farmer, Rutledge, Morgan Co., Ga.
M 12-25-1895
Suvinnie Whitten b 1877 8 c. (Informant)
J-6-1 Florence Elizabeth Saye b 12-2-1896
J-6-2 George Paul Saye b 8-5-1898 Sheriff Madison Co.
J-6-3 Samuel Ralph Saye b 9-7-1900
J-6-4 Van Bibb Saye b 10-20-1903
J-6-5 Edna Louise Saye b 2-25-1906
J-6-6 Jake Lee Saye b 11-11-1908
J-6-7 Dr. Albert Berry Saye b 11-29-1912
J-6-8 William Bibb (Bryant) Saye b 10-19-1915

J-6 William Bibb Saye died before reaching fifty years of age, at the same time he left a remarkable family. The mother is seventy seven and carries on a conversation as if she were sixty. You can hear an overtone of this one is a teacher, this one has the farm with the cattle on it, this one has been interested in the oil mill. All taking an active part in the life of the County and State.

George Paul Saye has been sheriff for the past 18 years. The county of Morgan has an appearance of being a pastoral community. Much of the hurry and bustle of present day living is absent.

Dr. Albert Berry Saye has degrees from the University of Georgia and Harvard. He studied at Oxford and is author of three books, the third one just recently completed. He must be historian at heart, and has returned in that capacity to his Alma Mater at Athens, Ga.

J-6-1 Florence Elizabeth Saye 12-2-1896 a teacher 1 c.
M 7-10-1917
Robert Emmett Wallace 5-30-1891
J-6-1-1 Robert Emmett Wallace, Jr. 3-26-1921
J-6-2 George Paul Saye b 8-5-98, sheriff of Morgan Co.
M 1-1-19
Gladys Hutchinson 1 c.
J-6-2-1 Evelyn Saye b 3-10-1921 1 c.
M
Jack Braucht (who is a Col. in the U. S. Army)
J-6-2-1-1 Jackie Elaine Bracht b 8-11-1950
J-6-3 Samuel Ralph Saye b 9-7-1900, he has the farm with the cattle on it.
J-6-4 Van Bibb Saye b 10-20-1903
M 12-27-29 Res. Rutledge, Ga.
Margaret Marbut 2 c.
J-6-4-1 Van Bibb Saye, Jr. b 12-25-1930 M.D. 1954 Medical College of Ga. at Augusta, Intern 6707 Dartmouth Ave., Richmond, Va.
J-6-4-2 Nancy Jane Saye b 6-15-1932
J-6-5 Edna Louise Saye b 2-25-1906 1 c.
M 7-3-1926
Hillyer Still, Banker, Conyers, Ga.
J-6-5-1 Robert Hillyer Still b 4-23-1927 M.D. 1954, Medical College of Ga. at Augusta, Intern, Jacksonville, Fla.
J-6-6 Jake Lee Saye b 11-11-1908 1 c.
M 12-29-35
Louise Herren, Rutledge, Ga.
J-6-6-1 Jake Lee Saye, Jr. b 12-22-1941
J-6-7 Dr. Albert Barry Saye b 11-29-1912 Prof. University of Ga. at Athens. Studied at Oxford.
M
Ruth Kindricks b 1908
J-6-8 William Bibb Saye b 10-19-1915 1 c.
M 12-29-1935
Emily Louise Booth
J-6-8-1 William Bibb, Jr. b 6-19-1939

Rev. James Hodge Saye
(F)

John Thomas Saye (H–2) & wife, Bessie Newsome.
Children; Elmer Earl, David Daniel, Ralph Milton,
James Thomas & Kathleen Saye Wells.

Stewart Dorsey Saye
(K–1–8–1)

Irene Saye Tidmore
(B–8–4)

Julia E. Hodges Saye
wife of (P–1–2–6)

K Richard Wilson Saye b 1824 d 10-16-1903, born in Hall County, moved to Athens and later to Atlanta, Ga. His parents, brothers and sisters were

James Saye, Sr. born 1790? d 1870 14 c.
M

William Saye
(L) Ephrim Saye
John Saye
Mahala Saye
(B) Martin Luther Saye b 9-11-1813
Susan Saye
Nancy Saye
Elizabeth Saye
(A) Robert Saye b 12-27-1821
Margaret Adeline Saye b 1823
(Mrs. E) (K) Richard Wilson Saye b 1824
Sarah Saye
James Saye, Jr. b 1828
Katharine Saye

K Richard Wilson Saye, married about 1849 to Eliza C. Saye, daughter of William Hodge Saye, and first cousin of Richard Wilson Saye. She was born about 1830, died probably about 1865. They had two children.

K-1 Hoyt Augustus (Alonzo Hoyt) Saye b 8-30-1850 d 2-13-1937
K-2 Joseph W. Saye, Sr. b 1855 d 9-13-1932, Athens, Ga.
Second marriage about 1867 to
Nora ---- They had two children or more, probably only
K-3 Edward DeWitt Saye b 12-10-1869 in Atlanta.
K-4 Nora Saye (Walpert) b 1875? one daughter
K-4-1 who married a Mr. George E. Camp, Medlock Road, Decatur.
K-1 Hoyt Agustus (Alonzo Hoyt) b 8-30-1850 d 2-13-1937
M 1872? Gainsville, Fla.
Arminda Catherine Hudson b 1951 d 1896 8 c.
K-1-1 Arthur Blake Saye, Sr. b 8-10-1874 d 6-17-1930 Gainsville
K-1-2 Carl W. Eaye b 1876 d 6-5-1926
K-1-3 Garnett Wesley Saye b 1878 d 1933 Elec. Contractor, Army Col.
K-1-4 Blanche H. Saye b 1882
K-1-5 Mattie E. Saye b 1884
K-1-6 Hoyt A. Saye b 1886 d 1901
K-1-7 Stewart D. Saye b 1890
K-1-8 Edwin Whaley Saye b 1-10-1892 d 10-4-1930 Bay Co., Fla.
K-1-1 Arthur Blake Saye, Sr. b 8-10-1874 d 6-30-1930 Pipe Fitter
M 4-19-1895 b Gainsville, Ga., Res. Athens, Ga.
Mary Lou Mathews b 10-30-1874 d 10-10-1918 4 c.
K-1-1-1 Mattie Arminda Saye b 11-5-1897 4 c.
K-1-1-2 *Inez Gordon Saye b 8-15-1902 no c.
K-1-1-3 Arthur Blake Saye, Jr. b 5-22-1905
K-1-1-4 *Lucile Hoyt Saye b 2-26-1907 d 6-18-1950 no c.

K-1-1-3 Arthur Blake Saye, Jr. b 5-22-1905 Res. 323 So. Ynez Ave.
M 7-9-1936 Monterey Park, Calif.
Ruth Kemp b 8-22-1909 2 c.
K-1-1-3-1 Allen Howard Saye b 8-11-1939
K-1-1-3-2 Rita Carrien Saye b 5-7-1942
K-1-3 Col. Garnett Wesley Saye, Sr. b 1878 d 1933 Elec. Cont.
M Albany, Ga.
Ella Fleetwood b 3-4-1888 9 c.
K-1-3-1 Susie Leigh Saye b 1906 married Mizell
K-1-3-2 Lillie Hortense Saye b 1908 married Raferty
K-1-3-3 Garnett Wesley Saye, Jr. b 1-28-1910
K-1-3-4 Mildred Dorsey Saye b 1912 married Lampkin
K-1-3-5 Ellen Fleetwood Saye b 1914 married Carter
K-1-3-6 Jack Fleetwood Saye b 1916
K-1-3-7 Carl Wilson Saye b 11-11-1918
K-1-3-8 Hoyt Augustus Saye b 1920
K-1-3-9 Mary Jane Saye b 1922 married Ross
K-1-3-8 Hoyt Augustus Saye, Sr. b 9-28-1920 Southern Bell Tel.
M 4-25-1941 Res. 2028 Byrd Rd. Jacksonville, Fla.
Eloise Strickland b 12-21-1922 2 c.
K-1-3-8-1 Hoyt Augustus Saye, Jr. b 10-1-1943
K-1-3-8-2 Patricia Eloise Saye b 3-12-1948

Col. Garnett Wesley Saye, though only fifty-five years at death, he reared a wonderful family, and served in the Spanish American War, Phillipines, Mexican Border Incident, and World War I.

K-1-4 Blanche H. Saye b 4-8-1882 2 c.
M 1905 res. Sebring, Fla. where they have lived for years.
W. S. Ewing, Sr.
K-1-4-1 William S. Ewing, Jr. b 7-21-1908
K-1-4-2 Hoyt T. Ewing b 3-4-1912
K-1-2 Carl W. Saye was Major in first World War. Since his death his widow is living in Athens, Ga. She is a very charming woman, interested in history. Mrs. Hortense Powers Saye.
K-1-7 Stewart D. Saye, Capt. of Machine Gun Co. 42nd Div.
K-1-8 Erwin W. Saye, Sgt. 2nd Reg. Engineers
K-1-4 Blanche H. Saye married William S. Ewing
K-1-5 Mattie E. Saye married N. A. Batchelder, they both live at Sebring, Fla. In answering letters they gave a great deal of information that was useful.
K-1-8 Edwin Whaley Saye b 1-10-1892 d 1-4-1930
M 7-29-1920 Res. Panama City, Fla. Elect.
Bonnie A. Youngblood 2-16-1899 5 c.
K-1-8-1 *Stewart D. Saye b 5-3-1921 AB. War II
K-1-8-2 Edwin Whaley Saye, Jr. b 11-16-1923 AB War II
K-1-8-3 Blanche E. Saye b 8-17-1924
K-1-8-4 *Carl A. Saye b 11-17-1926 War II
K-1-8-5 Merritt William Saye b 7-21-1930 War II Inter-Paper Co.
Panama City, Fla
K-1-8-1 Stewart D. Saye, Petrolium Geologist, graduate of Louisiana State University in 1949. Res. 3416 Purdue Ave. Apt. 1 Houston, Texas. Employee of Texas Oil Producing Co. Houston, Texas.

K-1-8-2 Edwin Whaley Saye, Jr. He also is a Petroleum Geologist, Res. 284 Caroll St., Shreveport, La. He is married and has
K-1-8-2-1 one son Jon Erwin Saye b 1950
K-1-8-3 Blanche E. Saye married a Mr. Scott, 1 c.
Res. 618 Satsuma Ave., Panama City, Fla.
K-1-8-3-1 One child, David Earl Scott b 1945
K-1-8-4 *Carl A. Saye, 3600 Third St., Panama City, Fla. He is not married. Member U.S. Air Force, Forbes AFB, Kans.
K-1-8-5 Merritt William Saye b 7-21-1930 230 Padgett Ave.,
M 10-7-1952 Panama City, Fla.
Betty Jean Sims b 8-17-1932 1 c.
K-1-8-5-1 Stan Garnett Saye b 1954
K-2 Joseph A. Saye, Sr. b 1855 d 9-13-1932 257 Poplar St.
M 8 c. Athens, Ga.
Martha Carithers b 1860 d 6-12-1938
K-2-1 Joseph A. Saye, Jr. b 5-5-1895
K-2-2 Susie Saye, res. Lakeworth, Fla. married Henry Juhlin.
K-2-3 Ruby Saye, res. Monroe, Ga. married Emory Ruark, a minister - Methodist 3 boys
K-2-4 Macey Saye b 1885 d 9-18-1936, never married.
K-2-5 Norma Saye married Newton Smith
K-2-6 Ida Saye married Emory Herring, Athens
K-2-7 Herbert Saye died young.
K-2-8 Ernest Saye died young.
K-2-1 Joseph A. Saye, Jr. b 5-5-1895 Foreman Climax Hosiery
M Mills, for many years.
Ethel Richards b 10-29-1900 4 c.
K-2-1-1 Richard Wilson Saye b 6-16-1924
K-2-1-2 Martha Saye b 5-21-1928
K-2-1-3 Charles Saye b 1-16-1934
K-2-1-4 Harry Saye b 6-5-1938
K-2-1-2 Martha Saye b 5-21-1928
M 6-7-1954
Frances Malinowski
K-3 Edward Dewitt Saye b 12-10-1869 Atlanta, Ga. Electrician
M
Eugenia Alice Brown b 12-15-1869 d 1949 6 c.
K-3-1 *Clifford Wilson Saye b 11-21-1891 d 1945 in Atlanta
K-3-2 *Mittie Irene Saye b 7-29-1896
K-3-3 *Harry Ernest Saye b 11-2-1900 in Akron, Ohio. 697 May St.
K-3-4 Clarence Murry Saye b 5-11-1903 d 1951 Atlanta.
K-3-5 Claude DeWitt Saye b 6-18-1904 Atlanta
K-3-6 Elmer William Saye b 12-29-1905 Akron, 298 W. Exchange
K-3-1 *Clifford Wilson Saye, married 1st Vera - 2nd Constance
K-3-3 Harry Ernest Saye b 11-2-1900 Chef, 697 May St., Akron, O.
M 5-10-1950
Cecil Laura b 8-10-1904
K-3-4 Clarence Murry Saye b 5-10-1903
M
Sarah Lowery 1 c.
K-3-4-1 Shirley Saye b 8-0-1938, Atlanta, 331 S. Bayord

K-3-5 Claude DeWitt Saye b 8-11-1904 East Point, Ga.
M 1917 311 So. Bayard St.
Jessie Lucile Coffey 2 c.
K-3-5-1 Charles DeWitt Saye b 4-26-1920
K-3-5-2 Bettie Jane Saye b 8-5-1926
K-3-5-1 *Charles DeWitt Saye b 4-26-1920 11 years Army Serv.
M 6-23-1951 Television Industry, Westinghouse.
Katherine Hudson b ----- 1924
K-3-5-2 Betty Jane Saye b 8-5-1926 1 c.
M 7-22-1950
Chauncey Edwin Parker b 3-5-1927, Salesman, Morris L. Landers, res. 604 S.W. 13th St., Birmingham, Ala.
K-3-5-2-1 Donna Lynn Parker b 6-29-1951
K-3-6 Elmer William Saye b 12-29-1905
M
Lula Bell Lowery 5 c. Sister of wife of Clarence Murry Saye, (Sarah Lowery)
2 children died.
K-3-6-1 Bobby Saye b 1935
K-3-6-2 Billy Saye b 1937
K-3-6-3 Sandra Saye b 1941

Clipping from Banner Herald Oct. 1903. Forwarded to us by Hortense Power Saye, widow of Carl Wilson Saye, Athens, Ga.
Richard Wilson Saye (K)

Mr. Saye was one of the bravest members of Troop Artillery, and in most of the bloodiest battles of the war showed true heroism.

At the battle of Fredericksburg he performed an act of bravery that has been recounted time and again as being one of the most intepid acts of the great conflict. A shell from one of the guns of the enemy had fallen on the breastworks and the fuse was still burning. In a moment it would explode and there were several members of the company so near it that it meant instant death to them if it exploded. Mr. Saye did not hesitate a moment in that awful crisis. He stepped forward, seized the burning shell in his hands and threw it from the midst of his comrades. It had scarcely left his hands before it exploded, but it harmed no one. Had he been a moment later in taking the step he did or had shown the least hesitation, several of the company would have been killed. This act of bravery endeared him to the members of the company in a manner that was never forgotten.

The same story as told by Confederate Military History Volume 6 page 219, says:

"I take peculiar pleasure in directing attention to an instance recorded by Col. Cabell, of heroism of Richard W. Saye, a private of Capt. Carlton's battery. A shell, with the fuse still burning, had fallen near and was pointed out to Saye. He unhesitatingly seized it and threw it over the parapet, probably saving lives thereby, as the shell exploded a moment later."

L Emphrim Saye, born about 1810 Gainsville, Ga., Hall County. His parents, brothers and sisters were:

James Saye, Sr. B 1790 d 1870?
M

	William Saye	
(L)	Ephrim Saye	
	John Saye	
	Mahala	
(B)	Martin Luther Saye	b 9–11–1813
	Susan	
	Nancy	
	Elizabeth	
(A)	Robert	b 12–27–1821
(Mrs. E.)	Margaret Adeline	b 1823
(K)	Richard Wilson	b 1824
	Sarah	
	James Saye, Jr.	b 1828
	Katherine	

L Ephrim Saye born about 1810
M 1828?
---------- 2 c.

L–1	Jefferson Saye	b 2–1–1830 d 11–0–1875
L–2	*Lewis Saye	b --- 1840 d -----1858
L–1	Jefferson Saye	b 2–1–1830 d 11–0–1875 Moved to Beebe, Ark. in fall of 1858

M 1849?
Elizabeth J. Durham b – 1830 d 1–13–1902 7 c.

L–1–1	Robert Lee Saye	b 8–23–1871 d 6–22–1948 near Beebe, Ark.
L–1–2	William Burell Saye	
L–1–3	Henrietta Saye	
L–1–4	Savannah Georgia Saye	
L–1–5	Martha Saye	
L–1–6	James Newton Saye	b 5–9–1856 d 10–24–1887
L–1–7	Linda Saye	

L–1–1 Robert Lee Saye b 8–23–1871 near Beebe, Ark. d 6–22–1948
M 10–3–1897
Lillian Grace Hutchinson b 10–6–1872 at Spencer, Ind. died 6–22–48 at Conway, Ark. 7 c.

L–1–1–1	Mary Golden Saye	b 10–31–98 d 4–28–1920 never married
L–1–1–2	Daisy Henrietta	b 12–5–1902
L–1–1–3	Jewell Elizabeth	b 8–4–1905
L–1–1–4	Elva Lee Saye	b 8–14–1907
L–1–1–5	Ota C. Saye	b 9–16–1909
L–1–1–6	Robert Marx Saye	b 12–12–12
L–1–1–7	Jonnie Burell	b 12–9–15

L–1–1–2 Daisy Henrietta Saye b 12–5–02
M 7–6–1924
Kelsey William Parker 2 c. They live at Conway, Ark. where Kelsey Parker was Chief of Fire Dept. for 25 years, until he retired.

L-1-1-2-1 Kenneth Whitten Parker b 2-20-29
M 1-16-63
Juanita Charlene Lester 1 c. They live in N. Little Rock, 127 Crestview Dr. He is State Editor of Arkansas Gazette at Little Rock.
L-1-1-2-1-1 Nancy Jo, born 12-19-53
L-1-1-2-2 Richard Lee Parker, b 1-18-1934 Student Ark. Teachers
L-1-1-3 Jewell Elizabeth Saye b 8-4-1905 (college Conway, Ark)
M 6-6-1931
Henry C. Hess, no c. They live in North Little Rock where he operates a garage.
L-1-1-4 Elva Lee Saye b 8-14-07
M 12-11-26
Alton L. Bryant 1 c. They live near Conway, Ark. where he has a store and farming interest.
L-1-1-4-1 Bobby Jean Bryant b 4-9-29
M 3-8-47 2 c.
James H. Brewer. They live in Conway, Ark. where he is Sales Rep. Ark. Power & Light Co.
L-1-1-4-1-1 Judy Linn Bryant b 11-14-47
L-1-1-4-1-2 James Hugh Bryant, Jr. b 4-6-54
L-1-1-5 Ota C. Saye b 9-16-09
M 3-9-32
James Pearce Standard 1 c. They live at Little Rock where he is emp. of Missouri Pacific Tr. Co.
L-1-1-5-1 James Noel Standard b 2-3-1940
L-1-1-6 Robert Marx Saye b 12-12-1912
M 5-9-32
1st Martha Drout 1 c.
L-1-1-6-1 Don Robert Saye b 4-21-34 He lives in Conway, Ark.
M 7-6-44
2nd Marie Bearden No c. They live in Vilonia, Ark. where he is rural mail carrier.
L-1-1-7 Johnnie Burrell Saye b 12-9-1915
M 8-25-1944
Ruth Edwards 3 c. They live in Oakland, Calif. He is economist for an Oil Co.
L-1-1-7-1 Barbara Ann Saye b 6-25-1945
L-1-1-7-2 John Robert Saye b 7-31-1949
L-1-1-7-3 Lee Alan Saye b 12-12-1952
L-1-2 W. Burell Saye
M
1st ----- 2 c.
L-1-2-1 Annie - now dead
L-1-2-2 Jefferson - now dead.
2nd Lula Hodges 5 c.
L-1-2-3 William T. Saye, Lawyer, Longview, Texas
L-1-2-4 James N. Saye - lawyer, Longview, Texas. d 7-20-54
L-1-2-5 Lucile Saye - who married Clark Brown and is living at Tallulah, La. 1 c.
L-1-2-5-1 Jimmie Lucile

L-1-2-6 Priscilla who died.
L-1-2-7 Marie who married Henry Dixon, is living at Robstown, Texas.
L-1-3 Henrietta Saye b 1864?
M 1884? Res. near Searcy
Andrew Jackson Hale 7 c. Farmer, White County
L-1-3-1 James Kenneth Hale
L-1-3-2 Thomas Jefferson Hale
L-1-3-3 Hettie Hale
L-1-3-4 Martha Ann Hale
L-1-3-5 Bessie Lee Hale
L-1-3-6 Robert Harvey Hale
L-1-3-7 Laurence Ernest Hale
L-1-3-1 James Kenneth Hale b 9-5-1885 4 c. Rt. 4 Searcy, Ark.
M 1918?
Martha P. Aton b 7-12-1898
L-1-3-1-1 Marion Richard Hale b 1-25-1921 War II
L-1-3-1-2 James Arthur Hale b 11-24-1922 War II
L-1-3-1-3 John Kenneth Hale b 11-28-1924
L-1-3-1-4 Clarence Herschel Hale b 7-18-1930 in Army, Metz France now.
L-1-3-1-5 James Kenneth Hale living on part of the original farm of Jefferson Saye, owned by him about 1860. James K. Saye's brothers and nieces are living on some of the old Durham place that has been in the family almost a hundred years.
L-1-4 Savannah Georgia Saye b 4-12-1866 d 2-4-1903 4 c.
M 11-17-1885 McRae, Ark. Res.
Sterling H. Hale b 7-18-1861 d 3-15-1943
L-1-4-1 *Infant not named b 7-17-1887
L-1-4-2 Richard Baxter Hale b 8-3-1889 d May 1943
L-1-4-3 Bessie Lee Hale b 4-7-1891 d 2-7-1919
L-1-4-4 *Harvey Dean Hale b 3-9-1893 d 10-22-1893
L-1-4-5 Arthur Newton Hale b 3-8-1895
L-1-4-2 Richard Baxter Hale b 8-3-1889 d May 1943
M 4-21-1918
Rose Wisdom 3 c.
L-1-4-2-1 Owana Jenesse Hale b 1-15-1919
M 6 c. Names not available
Charles Fagan
L-1-4-2-2 Doris McAfee Hale 2 c.
M
R. B. Fabrelea
L-1-4-2-2-1 Johnny Wayne b 3-30-1942
L-1-4-2-2-2 Richard Thomas b 2-21-1945
L-1-4-2-2-3 Olivane Burton Hale b 6-29-1924 4 c. No names
M
Johnny Hebert
L-1-4-3 Bessie Lee Hale married Allison Cherry
L-1-4-5 Arthur Newton Hale b 3-18-1895 2 c.
M
Lovella Ford b 10-8-1902

L-1-4-5-1 Dempsey William Hale b 4-14-1921 3 c.
M
Louise Hill
L-1-4-5-1-1 Jeanette
L-1-4-5-1-2 Billy
L-1-4-5-1-3 Danny Ray
L-1-4-5-2 Sterling Harvey Hale b 3-18-1923
M
Jean Krimmer 1 c.
L-1-4-5-2-1 Pamela Hale
L-1-5 Martha Elizabeth Saye b 1864 d 1897 3 c.
M Nov. 1880
Benjamin J. Watson b 1857 d 1905
Farmer near Beebe White County, Ark.
L-1-5-1 Bertha May Watson - Griggs-Cotton b 1885
L-1-5-2 Archie Newton Watson b 1889
L-1-5-3 Martha Ellen Watson-Nelson b 1895
L-1-5-2 Archie Newton Watson 2 c b 1889 War I
M 1-1-1921 Res. 690 Jackson St. Gridley, Calif.
Daisy Audrey Simpson b 1896 d 1952
L-1-5-2-1 Audrey Etta Watson-Johnson b 1-1-1922 Teacher
L-1-5-2-2 Robert Archie Watson b 2-8-1923 War II
Connected with U.S. Air Field, Sacramento
L-1-5-2-2 Robert Archie Watson, married one son
L-1-5-2-2-1 Scott Irwin Watson b 9-17-1952
L-1-5-1 Bertha May Watson b 1885 1 c. Res. 1412 South Street
M 1-31-1901 Corning, Calif.
Stanley Hunter Griggs
L-1-5-1-1 Mae Griggs b 1905
2nd Husband: Chase Cotton M 11-20-1913
L-1-5-3 Martha Ellen Watson b 1895 4 c. Res. 690 Jackson St.
M 12-15-1913 Gridley, Calif
Ernest Nelson
L-1-5-3-1 Helen Marie Nelson - Hargrave b 1915
L-1-5-3-2 Lillian Grace Nelson - Conway b 1918
L-1-5-3-3 Walter Ernest Nelson b 1919 War II
L-1-5-3-4 Daisy Lorraine Nelson-McLaughlin b 1926
L-1-6 James Newton Saye b 5-9-1856 d 10-24-1887 3 c.
M 1884
Madella Cinsadie Rogers b 11-5-1866 d 5-11-1953
L-1-6-1 *Bunion Saye b 7-27-1887 d 3-21-1888
L-1-6-2 Ota C. Saye b 12-5-1885 d 11-27-1944
L-1-6-3 Otha Saye b 1884 d 1884
L-1-6-2 Ota C. Saye b 12-5-1885 d 11-27-1944 6 c.
M 1905
Thomas Gaston Robison b 11-13-1873
L-1-6-2-1 *Leonard Bernice Robison b 9-10-1906 d 9-22-1909
L-1-6-2-2 Gladys Katherine Robison b 7-27-1908
L-1-6-2-3 Earl Dewey Robison b 11-5-1910
L-1-6-2-4 Mamie Lorene Robison b 6-23-1914
L-1-6-2-5 Doris Ernie Robison b 2-14-1916
L-1-6-2-6 Eloise Arline Robison b 5-25-1918

L-1-6-2-2 Gladys Katherine Robison b 7-28-1908 2 c.
M 1939
Martin Joseph Vinson b 3-1-1908
L-1-6-2-2-1 Anita Martene Vinson b 11-20-1939
L-1-6-2-2-2 Cleta Joyce Vinson b 7-10-41
L-1-6-2-3 Earl Dewey Robison b 11-5-1910 1 c.
M 1948
Mary Louise Denison b 8-8-21
L-1-6-2-3-1 Judith Ann b 12-29-51
L-1-6-2-4 Mamie Lorene Robison b 6-23-1914 1 c.
M 1938
Arnold Hugh McCallister b 1-1-1913
L-1-6-2-4-1 Bettie Sue McCallister b 12-10-1944
L-1-6-2-5 Doris Ernie Robison b 2-14-1916 1 c.
M 1938
Dollie Thelma Holt b 4-17-1914
L-1-6-2-5-1 Eddie Boyce Holt b 11-26-43 d infant
L-1-6-2-5-2 Lela Lavern Holt b 5-28-47
L-1-6-2-6 Elois Arline Robison b 5-28-18 2 c.
M 1936
Marvin Richard Scott b 6-24-10
L-1-6-2-6-1 Wanda Louise Scott b 1-17-38
L-1-6-2-6-2 Wayne Larry Scott b 4-20-1941
L-1-7 Carolina Linda Saye 11 c.
M
Hezekiah Pruitt
L-1-7- About 200 descendants at the time of her death.
L-1-7-1 James Lee Pruitt - Methodist pastor, Clinton, Ark
L-1-7-2 Charlie Pruitt
L-1-7-3 Henry Pruitt
L-1-7-4 Billy Pruitt - died young
L-1-7-5 Atticus Pruitt
L-1-7-6 Emma Pruitt - married Melvin Huff, now dead
L-1-7-7 Arkie Pruitt - married Henry Miller, now dead
L-1-7-8 Beverly Pruitt, married Mr. Thomas, after his death married Rev. Emmett Wilson, who died recently. A son by each marriage operated Thompson-Wilson Funeral Home, McCrory, Ark.
L-1-7-9 Fannie Mae Pruitt - married Carl White, Res. Beebe, Ark.
L-1-7-10 Jennie Pruitt
L-1-7-11 Lizzie Pruitt

L-2 Lewis Saye, born about 1740, was a young man some 18 years old when they began the trip to Arkansas. The story is that on the trip he found some watermelons that were frozen. He ate the watermelon and died. This is supposed to have happened in North Alabama when they were on the way to Ark. This trip required seven weeks.

M Russell Lucas Saye, Madison County, Ga. born 1872? Reared in Madison County at Paoli. His parents, brothers and sisters were.

William Hodge Saye b 1799? d 1878?
M 4-23-1821?
1st Agnes McCurdy b 4-23-1805? d 1864? 6 c.
(E) John Wilson Saye b 1824
James Allen Saye b 1828?
William Newton Saye b 1833?
(D) Richard Allen Saye b 5-28-1826
(Mrs K.) Eliza Saye b 1830?
Elizabeth Saye b 1835?
2nd Wife:
Amanda Elmira Landers-Thompson b 1830? d 1900? 3 c.
Berry Monroe Saye b 1867
(M) Russell Lucas Saye b 1872
Sara Frances Saye b 1871?

M Russell Lucas Saye, b 1872 d 4-0-1894 1 c.
M 1-25-1892
Addie Dye b 12-17-1869 d 10-26-1944

M-1 Clyde Lucas Saye b 2-25-1892 d 6-26-1952 5 c. (half Bro. Harry Paul)
M 6-23-1912
Mamie Lou Arnold b 1-21-1894 d 5-21-1952

M-1-1 Annie Mae Saye b 3-5-1913
M-1-2 Russell Lucas Saye b 6-5-1915
M-1-3 Sallie Louise b 10-16-1917
M-1-4 George Walter Saye b 3-5-1920
M-1-5 Addie Ruth Saye b 9-5-1922
M-1-1 Annie Mae Saye b 3-5-1913 3 c.
M 8-18-1929 Res. 422 University Dr. Athens, Ga.
John Weldon Jarrell b 6-25-1905
M-1-1-1 John Clyde Jarrell b 5-13-30
M-1-1-2 Daisy Deloris Jarrell b 9-23-32
M-1-1-3 Josephine Elizabeth b 9-10-36
M-1-2 Russell Lucas Saye b 6-5-1915 5 c. Tallassee Rd. Athens, Ga.
M
1st Jessie Maud Bowen
2nd Elsie Padgett 3 c.
3rd Ann Bridges 2 c. M 5-8-1950
2nd wife - children
M-1-2-1 Shelby June b 4-4-1937
M-1-2-2 Russell Lance b 1-28-1940
M-1-2-3 Geo. Walter b 12-14-1943
3rd wife - children
M-1-2-4 Eleanor Ann b 2-24-1950
M-1-2-5 Velinda Lou b 6-28-1952

William Hodge Saye and Amanda Elmira Landers-Thompson-Saye are buried in Good Hope (New Hope) cemetery at Paoli, Ga. Also his first wife Agnes McCurdy. (Is it possible James William Saye or his wife are buried here)?

M-1-3 Sallie Louise Saye b 10-16-1917 3 c.
M 8-16-1932 Res. 609 Holman Ave., Athens, Ga.
James Lacy Hanson, Sr. b 2-28-1913
M-1-3-1 James Lacy Hanson, Jr. b 6-30-1933
M-1-3-2 Clyde W. Hanson b 1-22-1934
M-1-3-3 George Edward Hanson b 10-16-1936
M-1-4 George Walter Saye b 3-5-1920
M Res. 542 Best Drive, Athens, Ga.
1st Mildred Harrison
2nd Georgia Fern Howerton 2 c.
3rd Jackie Key B 6-23-1932 M 8-6-1950 2 c.
2nd wife - children 222 G. St. Lompac, Calif.
M-1-4-1 Ann Louise Saye b 9-24-1943
M-1-4-2 James Clyde Saye b 3-26-1950
3rd wife - children
M-1-4-3 Beverly June Saye b 7-4-1951
M-1-4-4 Richard Ernest Saye b 7-0-1953
M-1-5 Ruth Saye b 9-5-1922
M 2-7-1944 Res. 118 Clover Ave., Athens, Ga.
Robert Clay Eckenrod
1 step son Jerry Eckenrod b 12-10-1937

Berry Monroe Saye, brother of Russell Lucas Saye, born 1867? Madison Co., Ga.
M
Laura Dye 2 c.
Lessie Saye
Ruby Saye

Berry Monroe Saye and Laura Dye Saye and Ruby Saye are buried near Collier's School house in Oglethorpe Co., Ga.

Sarah Frances Saye b 1871? Married Thomas Harrison. They had 2 children. William Thomas Harrison, and Clara Mae Harrison.

William Thomas Harrison married Alice Duncan, 5 c. Franklin Harrison, William Harrison, Eva Sue, Rodger Lamar, Thomas E., Clara Mae Harrison, m. Luther O. Kelley 2 c. Sara Frances O'Kelley, Joan O'Kelley.

Amanda Elmira Landers, married Jim Thompson before marrying William Hodge Saye, issue - James Wylie Thompson, Martha Alice.

P Col. Richard Saye b 7-14-1801 d ----- 1867 Calif.
Res. Green Co., Mo. Col. Richard Saye was one generation older than all the other symbols in this book. He is in the same age group as

	William Saye	1799?	John Wilson s Father (E)
(P)	Richard Saye	1801	-
	James Saye	1804?	Robert Saye s Father (A)
	John Saye	1806	- Jacob Jasper Saye's Father (J)

These four men were sons of James William Saye born about 1762.

P Col. Richard Saye b 7-14-1801 probably in S.C. near Rodman
M 12-23-1819 in Chester County.
Elizabeth Robberson b 11-28-1801 d 8-30-1852 11 c.
Elizabeth Robberson was the fourth child and third daughter born to Elizabeth and Abednigo Robberson. She married in Bedford County, Tennessee, near Shelbyville, as above.

Richard Saye settled a farm near what is now Brighton, about twenty miles north of Springfield, in Green County. The population was rapidly increasing and the legislature of 1840 appointed Richard Saye, Morris Mitchell and a Mr. Campbell to survey a new county. They named the County "Polk" in honor of the famous Tennessian. Richard Saye was one of the first sheriffs of Polk County.

Col. Saye engaged in various lines of trade, such as horses, mules and hogs that were shipped to other states. Children were

P-1	Dr. William Robberson Saye	b 11-28-1820	d 5-8-1906
P-2	*Allen Thompson Saye	b 2-24-1823	d 8-20-1823
P-3	Bennett Harrison Saye	b 6-6-1824	d 4-17-1888
P-4	Richard Franklin Saye	b 10-26-1826	d 3-9-1903
P-5	Sarah Elizabeth Saye	b 11-14-1828	d 2-1-1901
P-6	Thomas Paine Saye	b 11-23-1830	d 1-17-1908
P-7	Mary Annie Saye	b 3-14-1834	
P-8	George Marion Saye	b 1-12-1836	
P-9	Jasper Newton Saye	b 7-15-1838	d 11-3-1901
P-10	Edwin Robert Saye	b 4-15-1842	d 3-11-1893
P-11	*John Andrew Saye	b 2-11-1845	

P-1 Dr. William Robberson Saye b 11-28-1820 d 5-8-1906
M 7-1-1841 Permanent Res. Savoy, Texas.
Elizabeth Mitchell d 3-1-1911
William Robberson Saye was born in Tennessee. He lived on a farm near Cave Springs, Mo., and was a very impressive character, due to living conditions in Mo. during the Civil War his wife and children moved to a farm near Savoy, Texas, while he was serving in the Confederate Army. Dr. Saye's home was destroyed by a cyclone, and Mrs. Saye was not found until the next day, with broken ribs. In 1904 she suffered a broken hip, a grandson Oscar Saye was her attendant. The story is that she liked her cob pipe to be lighted from live coals from the open fire and that Oscar was her attendant and that he grew proficient in handling lighted coals.
6 c. they were

P-1-1 Mary Saye
P 1-2 Jesse Richard Saye b 3-31-1850 (Uncle Dick)
P 1-3 William L. Saye b 8-11-1855 d 12-10-1930 2 c.
P-1-4 Frank John Saye CW.
P-1-5 Mollie Saye
P-1-6 Laura Robberson Saye
All these children were born from 1842 to 1860. (refer to A-3 for three of these names in another family).

P-1-1 Mary Saye
M
Dan Evans 5 c.
P-1-1-1 Newton Evans
P-1-1-2 W. L. Evans
P-1-1-3 Edward Evans
P-1-1-4 Fred Evans
P-1-1-5 Franklin Evans

P-1-2 Jesse Richard Saye b 3-31-1850 d 4-7-1925
M 1868?
1st Mary Ware 2 c. d 9-26-1954
P-1-2-1 John W. Saye, Res. Wichita Falls b 12-26-1871
P-1-2-2 Robert Wesley Saye, b 6-8-1873
2nd wife Mary Frances Crabb 1 c.
P-1-2-3 Benjamin Franklin Saye b 11-19-1880, Duncan, Okla.
3rd wife: Mary Amanda Moreland b 1857 d Apr. 1899 5 c.
P-1-2-4 *Clarence Saye died as an infant.
P-1-2-5 Laurence Noel Saye b 11-13-1886
P-1-2-6 Oscar Neal Saye b 10-20-1888
P-1-2-7 William Robberson Saye b 9-14-1890

P-1-2 Jesse Richard Saye married a fourth time, since Mary Amanda Moreland had died several years previously.
4th wife: Mrs. Lula B. Vamble Wells 1 c.
P-1-2-8 Laura Helen Saye b 5-18-1902 Res. 5820 Park Hollow, Wichita, Kans.
M
Homer D. Miller, born Leonard, Texas. 3 c.
P-1-2-8-1 Patsy Ann Miller, b 10-10-1921 Savoy, Texas
P-1-2-8-2 Homer D. Miller, Jr. b 7-27-1923 Dennison, Texas
P-1-2-8-3 Martha Evelyn Miller b 2-13-1926 Dennison, Texas

P-1-2-6 Oscar Neal Saye b 10-10-1888 Res. Memphis, Tex.
M 11-17-1909
Julia E. Hodges b 4-19-1889 3 c. Savoy, Texas
P-1-2-6-1 Oscar Richard Saye b 2-2-1911
P-1-2-6-2 Dan Neal Saye b 9-6-1912 War II, Lt. Col.
P-1-2-6-3 Mary Lee Nora Saye b 6-18-1916

P-1-2-6-1 Oscar Richard Saye b 2-2-1911 4 daughters.
M 11-2-1936 Res. 521 S. 7th St., Memphis, Tex.
Connie Sewell b 1-16-1917 Whitesboro, Tex.
P-1-2-6-1-1 Monta June Saye b 6-18-1938 Borger, Texas
P-1-2-6-1-2 Linda Kay Saye b 12-20-1942 Borger, Texas
P-1-2-6-1-3 Baby Saye b 11-25-1944 d 11-26-1944 Memphis,
P-1-2-6-1-4 Sandra Richard b 2-12-1950 Memphis, Tex.
These three girls are all musicians, the five year old one plays the piano by note.

P-1-2-6-2 Dan Neal Saye b 9-6-1912 at Savoy, Texas
M 11-15-1942 Res. 4000 N.W. 19th St. Oklahoma
Mary Jane Weber b 2-19-1910 Goltry, Okla City, Okla.
P-1-2-6-2-1 Barbara Jeanne Saye b 12-10-45
P-1-2-6-3 Mary Lee Nora Saye b 6-18-1916 Savoy, Texas
M 5-2-47 Res. Box 1882, Hawkins, Texas
Doyle D. Caffey b 6-2-1914 Hawkins, Texas
P-1-2-6-3-1 Dean O'Neil Caffey b 9-30-1949 Henderson, Texas
P-1-2-1 John W. Saye b 12-26-1871 d 9-26-1954
M 7-7-1895 resided one time at Wichita Falls,
Lillie Bell he was also Sheriff one time.
P-1-2-5 Laurence Noel Saye b 11-18-1886
M 1-3-1918
Lillie Rae Smith b 1-3-1887 3 c.
P-1-2-5-1 Annell Lee Saye b 12-25-1918
P-1-2-5-2 David Burson Saye b 9-18-1922
P-1-2-5-3 Laurence Noel Saye, Jr. b 10-9-1925
P-1-2-7 William Robberson Saye b 9-14-1890 d 1923 Lamont, Dallas
M 11-23-1912
Eva Mabel Johnson b 7-27-1892 d 1-1955 4 c.
P-1-2-7-1 Henry Wesley Saye b 10-2-1914 Major Army, Washing-
P-1-2-7-2 Mary Frances Saye b 11-10-1915 ton 25,
P-1-2-7-3 Billie Teresa Saye b 2-24-1918
P-1-2-7-4 Donald Paul Saye b 5-22-1926 Navy
P-1-2-7-1 Henry Wesley Saye b 10-2-1914 War II, England,
M 3-28-1951 France, Germany, Japan
Nina Jo Culver b 9-14-1907
P-1-2-7-2 Mary Frances Saye b 11-10-1915
M
Charles E. Boyd b 1-10-1904 1 c.
P-1-2-7-2-1 Theresa Frances Boyd b 5-2-1937 died 8-29-52 of bulbar Polio.
P-1-2-7-3 Billie Theresa Saye b 2-24-1918
M
James O'Neal Crews b 1-8-1924 2 c. War II
P-1-2-7-3-1 Sherry Lynn Crews b 4-19-1948
P-1-2-7-3-2 Kenneth Wayne Crews b 1-14-1952
P-1-2-2 Robert Wesley Saye b 6-8-1873
M 9-4-1895
Cynthia A. Capell b 1-1-1875 5 c.
P-1-2-2-1 Jesse E. Saye b 8-25-1896
P-1-2-2-2 Essie L. Saye b 1-9-1899
P-1-2-2-3 Grace L. Saye b 7-29-1902
P-1-2-2-4 Cecil B. Saye b 5-7-1905
P-1-2-2-5 Wesley A. Saye b 8-3-1909
P-1-2-2-1 Jesse E. Saye b 1-1-1896
M 11-14-1920
N. S. Jefferson b 2-12-1894
P-1-2-2-2 Essie L. Saye b 10-9-1899
M 9-10-1920
R. D. Handley b 5-10-1898 3 c.

P-1-2-2-2-1 Bonnie B. Handley b 9-4-1921
P-1-2-2-2-2 Bobbie G. Handley b 9-7-1923
P-1-2-2-2-3 Lucy Emogine Handley b 3-1-1929
P-1-2-2-3 Grace L. Saye b 7-29-1902
M 12-23-1923
Jesse A. Adams, Sr. b 2-18-1902 2 c.
P-1-2-2-3-1 Wanda Rose Adams b 4-21-1925
Jesse A. Adams, Jr. b 7-21-1930
P-1-2-2-4 Cecil B. Saye b 5-7-1905
M 9-29-1927
Ethel M. West b 5-11-1911 2 c.
P-1-2-2-4-1 Robert West Saye b 3-11-1928
P-1-2-2-4-2 Gerald B. Saye b 11-18-1930
P-1-2-2-5 Wesley A. Saye b 8-3-1909
M 6-18-1930
Lee Ellen Sunrow b 12-31-1911 1 c.
P-1-2-2-5-1 Richard Aubry Saye b 12-2-1935
P-1-2-3 Ben Frank Saye
(Benjamin Franklin Saye b 11-19-1880 Attorney, Duncan, Okla.
M 6-8-1908
Alma Bell Murry b 4-12-1883 d 8-14-1952 4 c.
P-1-2-3-1 Frances Ruth Saye b 7-26-1909
P-1-2-3-2 Frank Murry Saye b 11-16-1911 War II
P-1-2-3-3 Ben Frank Saye, Jr. b 3-5-1918
P-1-2-3-4 Bill Malcolm Saye b 1-31-1925 War II 1st Lt.
Frank Murry, Bachelor Science, Petroleum, Eng. U. of Okla.
P-1-3 William Leeper Saye, Sr. b 8-11-1855 d 12-10-1930
M Attorney Judge. Res. Frisco, Tex. or near
-------- by 2 c.
Mrs. Saye born 12-6-1858 d 12-10-1913
P-1-3-1 Dona Saye b 4-6-1879
P-1-3-2 Dr. William L. Saye, Jr. b 12-6-1885 d 4-4-1952
P-1-3-1 Miss Dona Saye is living at Frisco, Texas, about 25 mi. N. of Dallas. This is near Greenville, Blue Ridge, Celeste, Savoy where Dr. Robberson Saye lived for years and large number of Sayes from several families live. Dr. Saye was in Who's Who several years ago in recognition of his humane service.

Indian Moccasins returned to Frisco owner.

A pair of Royal Rank, all-over beaded Indian moccasins belonging to the Chief Quannah Parker, made for him by his favorite (fifth) wife squaw, Toonicey, have come again into the possession of Miss Dona Saye of Frisco, from the Holland Museum, where she had loaned them years ago for exhibit.

As a symbol of honor, in token of appreciation for the aid and influence of his white friend, Judge W. L. Saye, Sr. for him and his bride, Quannah Parker, son of the controversial, captured Cynthia Ann Parker, and last chief of the Comanche Indians, ordered his wife to make a duplicate pair of chief moccasins for the Judge.

She made a mistake in measurement and got them too small, so when the ceremony of putting them on came - they would not go! In disappointment and disgust, with a scornful look at his wife the Chief took his own off, and with great dignity placed them on the Judge s feet. These original ones are those now returned to the Judges daughter, Miss Dona Saye, Frisco, Texas.

The following article was found among the papers
of Dr. W. L. Saye, Jr., Frisco, Texas.

When is a man a man?

When we can look out on the rain, the hills, the horizon with a profound sense of his littleness in the vast scheme of things, and yet have faith, hope and courage.

When he knows that down in his heart every man is as noble – as vile – as divine – as diabolic, as strong – as weak, and as lonely as himself, and so he seeks to know, to forgive and to love his fellow man.

When he has learned how to make friends, and how to keep them; and above all how to be a friend to himself.

When he loves flowers and leaves that grow in God's perfect plan; when he can hunt birds without a gun, and feel kindly and unmolesting to all the harmless ones of feather and fur.

When no voice of distress reaches his ear in vain, and no hand seeks his aid without response.

When he can look into a wayside puddle and see something besides mud; and into the face of the most forlorn direlict mortal and see something besides sin.

When he knows how to pray, how to love, and how to hope.

When he has kept faith with himself, with his fellow man, and with his God.

Be he peasant or peer it is true that

"The heathen in his ignorance bows down to a God of mud,
The sage with all his wisdom points to a Higher One above;
And all of us others in between, we hurry, push, and shove,
But all would find much happiness if we'd only learn to love."

P-1-5 Mollie Saye
P-1-6 Laura Robberson Saye
P-3 Bennett Harrison Saye b 6-6-1824 d 4-6-1888
M 12-28-1842
Nancy Louisa McGill b 12-0-1823 7 c.

Bennett Harrison Saye was born in Redford County, Tenn. He was a very small child when his parents joined forces with his grandmother Elizabeth (Pettigrew) Robberson and began the long trip to Green County (Robbersons Prairie), Mo. When the war began he was a successful farmer and merchant. After Bennett joined the southern army, the union forces sent men to her home to make her swear allegiance to the Union, which she refused to do. Bennett Saye, wounded during the war, followed by a bone infection, spent three years in a hospital, some neighbor returned and reported him dead, but quite a long time later he appeared near his home on Sunday and his wife was riding a horse from Church, On seeing the apparition she fainted and fell off the horse. Ben Saye was a wonderful man, a leader in church and civic enterprises.

P-3 Bennett Harrison Saye's children 7.
P-3-1 Anne Eliza Saye b 8-14-1847 d 10-17-1925
P-3-2 Elizabeth Jane Saye b 7-3-1850
P-3-3 Martha Helen Saye b 4-28-1855 married Mr. James Skidmore
P-3-4 William Thomas Saye
P-3-5 Mary Max Saye died in infancy
P-3-6 --- --- Saye
P-3-7 George Edwin (Ed. G.) Saye
P-3-1 Anne Eliza Saye b 8-14-1847 d 10-17-1925
M 1864
Andrew Jackson Vaughn b 10-5-1842 4 c.
P-3-1-1 *Mary Ellen Vaughn b 2-16-1865 d 9-14-1936
P-3-1-2 Octavia Vaughn b 11-20-1870
P-3-1-3 Ora Helen Vaughn b 8-7-1876
P-3-1-4 Harry S. Vaughn b 7-19-1881 d 1913
P-3-1-1 Mary Ellen Vaughn m 5-19-1901 to Sam Hall 2-28-1863
P-3-1-2 Octavia Vaughn m 1889 to James L. VanArsdall d 1911
m 1924 to Joseph Sheets
P-3-1-3 Ora Helen Vaughn b 8-7-1876 d 12-24-1938
M 5-5-1896
Alvin H. Roundtree b 1-4-1875 3 c.
P-3-1-3-1 Charles Ross Roundtree b 7-2-1898
P-3-1-3-2 *Newton M. Roundtree b 6-18-1899 Highway Dept. Mo.
P-3-1-3-3 *Elizabeth Ann Roundtree b 12-23-1914 AB Teacher in Springfield, High School
P-3-1-3-1 Charles Ross Roundtree b 7-2-1898 MD
M
Kitty Shanklin 1 c.
P-3-1-3-1-1 Charles Allen Roundtree
P-3-1-3 Ora Helen Vaughn married Alvin H. Roundtree whose parents were the third settlers in Springfield, Mo. Their son Charles Ross Roundtree attended Washington University Medical College, St. Louis. He took orthopedic work from Dr. Camp in Memphis. Their home is in Oklahoma City, where Dr. Roundtree is a very successful physician.
P-3-2 Elizabeth Jane Saye b 7-3-1850
M 5-3-1899
Dr. J. W. Weis
P-3-7 George Edwin Saye (Ed. G.) b 3-18-1869 1 c.
M
Clara Elizabeth Andras, in Manchester (Scott Co.), Ill.
P-3-7-1 Edwin Andras Saye b 8-22-1907 Jacksonville, Ill.
P-4 Richard Franklin Saye b 10-26-1826 d 3-9-1903
M 10-24-1855
Martha J. Edmonson b 1-8-1839 10 c.
P-4-1 Laura Cyrene Saye b 9-1-1856
P-4-2 Allen Tilton Saye b 1-1-1860
P-4-3 George Rylander Saye b 1-26-1863 d 5-9-1907
P-4-4 Lilburn Frank Saye b 1-7-1865 d 3-14-1934
P-4-5 Frederick Robberson Saye b 12-6-1866
P-4-6 William Edward Saye b 11-7-1868
P-4-7 *Miriam Saye b 3-25-1873 d 12-10-1873

P-4-8 *Sallie Saye b 10-30-1873 d 12-10-1873
P-4-9 *Jesse Jasper Saye b 7-12-1875 d 4-9-1911
P-4-10 Thomas Paul Saye b 9-12-1878 d 7-2-1908

P-4 Richard Franklin Saye was a very interesting character, leaving home as a boy, he lived among the Indians, something like Sam Houston. He made several trips to California by ship in the early days when the trip had to be made around South America. He fought in the Mexican war, and in later life he was a Plain s Pilot, a job to pilot emigrant trains, keep them on trail, avoid the Indians. Work for which he was well paid. After marrying he settled on a farm near Walnut Grove, Mo.

P-4-1 Laura Cyrene Saye b 9-1-1856 d 1-14-1906 Bonham, Tex.
M 3-15-1879
LaFayette W. Wilson 4 c.

P-4-1-1 Virgil Wilson b 1880? last known address Bonham, Tex.
P-4-1-2 Erma Wilson b 1882? married Ardo Justice, two boys one in Missouri, one Calif. Mr. Justice died and she later married Mr. Mitchell, three girls, Wesco, Tex.
P-4-1-3 Melvin Wilson b 1884? married, lived and died, E. St. Louis.
P-4-1-4 Pernie Wilson b 1886? married Leon Lemons, Walnut Grove, Mo. and living there now.

P-4-2 Allen Tilton Saye b 10-1-1857 d 1933 in Oklahoma City.
M 1888? 6 c.
Mary Cordelia Hazeltine Morrow - she died in Durant, Oklahoma 1930

P-4-2-1 Jay T. Saye b 2-5-1889
P-4-2-2 Oran Saye b 9-14-1890
P-4-2-3 Myra Saye b 8-12-1892
P-4-2-4 Laura Saye b 3-26-1895
P-4-2-5 Roy Frank Saye b 8-14-1903
P-4-2-6 Bessie Saye b 3-27-1907

P-4-2-1 Jay T. Saye, Sr. b 2-5-1889
M 1914
Bertie Reynolds 4 c.

P-4-2-1-1 Jay T. Saye, Jr. b 1915
P-4-2-1-2 Rena Saye b 1917
P-4-2-1-3 Hazel Saye b 1919
P-4-2-1-4 Ruth Saye b 1921

P-4-2-2 Oran Saye b 9-14-1890
M 1-3-1912
Nina C. Hoffman b 12-18-1892 2 c.

P-4-2-2-1 Christine Estelle Saye b 9-20-1912
P-4-2-2-2 Dayal L. Saye b 3-25-1915
P-4-2-2-1 Christine Estelle Saye b 9-29-1912
M 2-14-1931
Emmett Schroeder b 1908 1 c.

P-4-2-2-1-1 Gretchen Christine Schroeder b 3-9-1937

P-4-2-3 Myra Saye b 8-12-1892
M 1-5-1913
James M. Cook b 1-9-1885 8 c.

P-4-2-3-1 Willis M. Cook b 5-2-1915
P-4-2-3-2 M Golda Cook b 8-10-1917
P-4-2-3-3 A. Dalton Cook b 3-21-1920
P-4-2-3-4 Dessie Marie Cook b 11-22-1923
P-4-2-3-5 Erma Janice Cook b 1-11-1927
P-4-2-3-6 Claude C. Cook b 12-5-1930
P-4-2-3-7 Glyn D. Cook b 2-19-1934
P-4-2-3-8 Carroll Joe Cook b 8-30-1936

P-4-2-4 Laura Saye b 3-26-1895
Married George Roberts, he died in 1933 in Arizona, later married Mr. Miller, res. 329 N. 15th St., Phoenix.
Bessie Saye born 3-27-1907 married Roy Stanford, Rotan, Texas.

P-4-3 George Rylander Saye b 1-26-1863 d 5-9-1907
M
1st Laura Bell Sanford d 4-9-1893 3 c.
P-4-3-1 Albert Sanford Saye b 12-18-1888
P-4-3-2 *Gertrude Saye b 2-10-1892 d infant
P-4-3-3 *Lawrence Allen Saye b 8-24-1893 d infant
2nd Lela Cates (Married 12-10-1900) d 1-27-1903 1 c.
P-4-3-4 William Franklin Saye b 11-18-1901
3rd Ella Martin (Married 5-12-1905) no c.
P-4-3-1 Albert Sanford Saye (George Albert) b 12-18-1888 married and has two children, res. 3114 Robina Ave., Berkley, Michigan. He works for the Ford Motor Co.
P-4-3-4 William Franklin Saye b 11-18-1900 AB - DD
M 6-29-1934
Marian Van Alstyne Butts 4-6-1907 AB 2 c.
P-4-3-4-1 Mary Evelyn Saye b 8-2-1936
P-4-3-4-2 Franklin Arnold Saye b 8-31-1937
P-4-3-4-1 Mary Evelyn Saye b 8-2-1936
M 6-19-1954
Edward Raymond Orwig
Dr. William F. Saye, residence is 32 Wilbeth Road, Akron, Ohio. He is pastor of Firestone Park Church of Christ. Graduate University of Missouri and Doctors degree from Yale Divinity School.
Mrs. Saye, is a graduate of Wellesley College.
Rev. Saye has, and is doing a wonderful job. He was left an orphan and spent 8 years in the Odd Fellows Orphanage at Liberty, Mo. Taught school at Florida, Mo., spent some years before graduating at University of Mo. He has held pastorates in Missouri, Niagra Falls, N. Y., Worcester, Mass., before coming to the Akron pastorate in May 1950.

P-4-4 Lilburn Frank Saye b 1-7-1865 d 3-14-1934, Lawton, Okla.
M 7-10-1891
Polly Godwin 8 c.
P-4-4-1 Alice Saye b 1892 married Mr. Michelson, Res. Detroit
P-4-4-2 Bessie Saye b 1894 married, lives in Chicago
P-4-4-3 Amye Saye
P-4-4-4 Alberta Saye
P-4-4-5 Katie Saye

P-4-4-6 Etta Saye
P 4-4-7 Jessie Saye
P-4-4-8 Dick Saye b 1906 last known address, Houston, Texas
P-4 5 Frederick Robberson Saye b 12 4-1866
M 10-4-1887
Margurette Josephine Morrow, Res. Waskom, Texas 3 c.
P-4-5-1 *Vernie Saye b 12-13-1888
P-4-5-2 *Ivan Saye b 9-8-1891
P-4-5-3 Elmer Saye b 7-28-1893
P-4-5-1 Vernie Saye b 12-13-1888
M 9-5-1915
G. Lamar Jones, res. Waskom, Texas
P-4-5-2 Ivan Saye b 9-8-1891
M 2-5-1923 res. 1702 S. Gary, Ave., Tulsa, Okla.
Jessie Ethel Hanes
P-4-5-3 Elmer Saye b 7-28-1893 1103 E. Fannins St.
M 11-27-1919 Marshall, Texas
Sibyl E. Mattingly b 11-13-1895 1 c.
P-4-5-3-1 Jack Elmer Saye b 9-2-1924, Marshall, Texas
P-4-5-3-1 Jack ElmerSaye b 9-2-1924 BS - ME Univ. Texas.
M 7-23-1948
Norma Hansen b 11-23-1926 1 c. BA Univ. Texas
P-4-5-3-1-1 Douglas Randall Saye b 2-25-1952
Elmer Saye is a bookkeeper in Marshall, Texas.
Jack Elmer is a Mechanical Engineer for Shell Oil Co., in Oklahoma City, Okla. He was in 20th Air Force in WW II.
P-4-5 Margaret Josephine Morrow Saye and
P-4-2 Mary Cordelia Hazelton Morrow Saye were sisters.
P-4-6 William Edward Saye b 11-17-1868 5 c.
M 12-20-1893
1st Annie Laura Hamilton, nearest descendant to Daniel Boone, 3 c.
P-4-6-1 John Franklin Saye b 1894
P-4-6-2 Edward (Ed) Saye, II b 1896
P-4-6-3 Annie Laura Saye b 1898
2nd wife Laura Tigert d 10-1-1907 1 c.
P-4-6-4 John Paul Saye b 1905 Res. Ash Grove, Mo.
3rd wife Gabie West 1 c.
P-4-6-5 Eugene West Saye b 1909
P-4-6-2 Edward (Ed) Saye, II b 1896 War I 2 c.
M 1920 Res. 730 E. Amhurst, Denver.
Helen Trevitt b 1900
P-4-6-2-1 Ed. Saye, III b 1921 War II AB
P-4-6-2-2 Charles Trevitt Saye b 1922, War II AB
P-4-7 *Miriam Saye b 3-23-1871 d 1-24-1878
P-4-8 *Sallie Saye b 10-30-1873 d 12-20-1873
P-4-9 *Jessie Jasper Saye b 7-12-1875 d 4-9-1911 Unmarried.
P-4-10 *Thomas Paul Saye b 9-12-1878 d 7-2-1908 Unmarried.
P-5 Sara Elizabeth Saye b 11-13-1828 d 2-1-1901
M
John Dysert 5 c.

John Williams Saye Jesse Richard Saye Robert Wesley Saye
P-1-2
Laurence Neal - William Robberson - Oscar Neal - Ben F. Saye - 1915.

Oscar Neal Saye, Father

Mary Lee Saye,
daughter 1934

Dan Neal Saye, son
P–1–2–6–2

Oscar Richard Saye, son

Dwight Saye, Leo Saye, sons
James B. Saye

P-5 1 Jane Dysert
P 5 2 Nancy Dysert
P-5 3 Richard Dysert
P 5 4 William Dysert
P-5-5 Addie Dysert Humanville, Mo.
P 6 Thomas Payne Saye b 11-23 1830 d 1-17-1908
M 11-15-1860
1st wife Martha Ann Wolard 1 c.
P-6 1 Mary Wolard Saye b 5-8-1874
2nd wife Orlena Craighead b 3-2-1836 1 c.
P-6-2 Benjamin Craighead Saye b 9-11-1861
M 3-6-1884
1st wife - Mary I. Thompson b 9-15-1865 d 1895 2 c.
P-6-2 1 James B. Saye b 3-29-1887
P-6-2-2 Jesse Earl Saye b 6-26-1889
P-6-2-1 James B. Saye b 3-28-1887
M 11-1-1911
1st wife - Anna Lucinda McCrary b 8-2-88 d 3-24-1920 3 c.
P-6-2-1-1 Doris Bell Saye b 8-25-1913
P-6-2-1-2 Thomas Dwight Saye b 2-12-1915
P-6-2-1-3 James Leo Saye b 2-24-1918
2nd wife Josie C. Parrish b 11-3-1897 2 c.
P-6-2-1-4 Ella Orlena Saye b 6-21-1926
P-6-2-1-5 Cora Lee Saye b 6-0-1924 d 6-3-1925
P-6-2-1-1 Doris Belle Saye b 8-25-1913 4 c.
M 11-2-1940
John A. Winfield
P-6-2-1-1-1 Linda Pauline b 6-23-1941
P-6-2-1-1-2 Janetta Ann b 2-3-1943
P-6-2-1-1-3 Sally Jo b 4-11-1947
P-6-2-1-1-4 Nancy Elaine b 5-17-1953
P-6-2-1-2 Thomas Dwight Saye b 2-12-1915 2 c.
M 11-28-1942
Virginia Hope Pride
P-6-2-1-2-1 Sharon Hope Saye b 2-10-1944
P-6-2-1-2-2 Ronald Dwight b 5-10-1945
P-6-2-1-3 James Leo Saye b 2-24-1918
M 5-2-1946
Helen Dickinson no c.
P-6-2-1-4 Ella Orlena Saye b 5-21-1926 3 c.
M 9-7-1948
Phillip A. Evans
P-6-2-1-4-1 Janice Kay Evans b 9-9-1949
P-6-2-1-4-2 Jo Etta Evans b 6-16-1951
P-6-2-1-4-3 James Andrew Evans b 3-3-1954
P-6-2-2 Jesse Earl Saye b 6-26-1889 near Aldrich, Mo.
M 8-3-1911
Bessie M. Vincent
P-6-2-2-1 Mary Lee Saye b 2-26-1913
P-6-2-2-2 Benjamin Vincent Saye b 7-6-1915
P-6-2-2-3 Jesse Earl Saye, Jr. b 11-11-1921

P-6-2-2-1 Mary Lee Saye b 2-26-1913
M 3-19-1938
William Henry Paul
P-6-2-2-1-1 William Saye Paul b 12-31-1938
P-6-2-2-1-2 Rosilee Paul b 8-26-1940
P-6-2-2-1-3 Judy Mae Paul b 12-5-1943
P-6-2-2-1-4 Johnny Earl Paul b 12-7-1944
P-6-2-2-2 Benjamin Vincent Saye b 7-6-1915
M 8-2-1947
Marion Christensen
P-6-2-2-2-1 Benjamin Vincent Saye, Jr. b 9-12-1950
P-6-2-2-2-2 Deborah Sue Saye b 12-7-1951 twin
P-6-2-2-2-3 Dianne Marie Saye b 12-7-1951 twin
P-6-2-2-2-4 James Earl Saye b 5-15-1954
P-6-2-2-3 Jesse Earl Saye, Jr. b 11-11-1921
M 2-1-1940
Louise Williamson
P-6-2-2-3-1 Henry Paul Saye b 6-24-1941
P-6-2-2-3-2 Benjamin Eugene Saye b 1-26-1943
P-6-2 Benjamin Craighead Saye b 9-11-1861
M 1-19-1898
2nd wife - Lucy Jane Brim b 1874 d 1942 5 c.
P-6-2-3 Rev. Charles Walter Saye b 6-9-1900
P-6-2-4 Winnie Saye died 2 years old
P-6-2-5 Boy died in infancy
P-6-2-6 John Howard Saye b 1906 d 1926
P-6-2-7 Blanch Elizabeth Saye b 1909
P-6-2-3 Rev. Charles Walter Saye b 6-9-1900 Graduate Methodist
M 7-30-1922 Theological Seminary
Elsie Ellen Welsh b 7-26-1903 2 c.
P-6-2-3-1 Charles Willard Saye b 8-26-1923 War II, Pacific,
Also in Greenland project, now a farmer and stock man at Northboro, Iowa
P-6-2-3-2 Lewis Allen Saye b 9-1-1927 War II, Korea
M 1950?
Ruth Arlene Blank AB 1 c.
P-6-2-3-2-1 Stephen Roger Saye b 9-30-1952
Now operates Saye Frozen Food locker plant at Northboro, Iowa
P-6-2-7 Blanch Elizabeth Saye b 1909 2 c.
M 4-20-1935 Kansas City, Mo.
Raymond Cecil Harris b 6-13-1908, Works Chevrolet plant.
P-6-2-7-1 Patricia Louise Harris b 1-28-1940
P-6-2-7-2 Sharon Kay Harris b 10-31-1944
Raymond C. Harris has been with General Motors (Fisher body) many years. He received a gold watch as Master Craftsman for 25 years service.

Charles Walter Saye is manufacturing Car-Ca-Saw, at 312 E. 3rd. St., Marysville, Mo. The device is a splitting saw for Locker Plant slaughter or small packers.

P-7 Mary Annie Saye b 3-18-1834 d ?
M
James Edwards 4 c. No records, no history.
P-7-1 Wilson Edwards
P-7-2 Valira Edwards
P-7-3 Ulyssus Edwards
P-7-4 Frank Edwards
P-8 George Marion Saye b 1-12-1836
M
---------- 2 c.
P-8-1 Marvin Saye
P-8-2 Mrs. Joseph Clements
P-10 Edwin Richard Saye b 4-15-1842 d 3-11-1893
M 1871
Rebecca M. Short 7 c.
P-10-1 Cora Saye b 3-28-72
P-10-2 Perry Saye b 1-27-74
P-10-3 Jesse Richard Saye b 2-16-77
P-10-4 Dora Mae Saye b 9-9-80
P-10-5 *Victor Edwin Saye b 12-20-83 d 2-26-1903
P-10-6 Baxter Allen Saye b 7-12-85
P-10-7 Eva M. Saye b 10-23-89
P-10-1 Cora Saye
M
J. W. Staton 4 c. No record.
P-10-2 *Perry Saye
M
Olie Julian No c.
P-10-3 Jessie Richard Saye b 2-16-77 d 9-23-36
M
Gordie Hendrix 6 c.
Write Mrs. Mable Prestage, Blue Ridge, Texas
P-10-4 Dora Mae Saye b 9-9-80
M 12-24-97
W. F. Holmes b 1-28-73 at Decatur, Ga. 9 c.
P-10-4-1 Pansy Oliver Holmes b 11-13-1898
P-10-4-2 Alma Payne Holmes b 3-2-1901
P-10-4-3 *Wendell Edwin Holmes b 1-1-1903 d 8-8-1925
P-10-4-4 Eunice Estelle Holmes b 8-23-1905
P-10-4-5 Ruby Katherine Holmes b 5-5-1911
P-10-4-6 *Jasmine Jacquetta Holmes b 9-12-1913
P-10-4-7 *Kenneth Lansing Holmes b 2-6-1916
P-10-4-8 *William Bryan Holmes b 8-21-1918
P-10-4-9 *Fredda Jay Holmes b 12-14-1923
P-10-4-1 Pansy Oliver Holmes b 11-13-98
M 11-19-16
Virgil C. Box b 8-10-76? 6 c.
P-10-4-1-1 Douglas Flourney Box b 10-24-17
P-10-4-1-2 Auellin Thenard Box b 12-6-19
P-10-4-1-3 Dora Virginia Box b 2-19-23
P-10-4-1-4 Ivan Mell Box b 3-3-25

[illegible]

P-10-4-1-5 Loiyola Box b 9-24-27
P-10-4-1-6 Ingrid Wanseil Box b 7-12-29
P-10-4-2 Alma Payne Holmes b 3-2-01
M 12-23-22
John Harrison Walters b 12-27-[illegible] 3 c.
P-10-4-2-1 Mary Alice Walters b 12-26-23
P-10-4-2-2 John Wendell Walters b 10-9-25
P-10-4-2-3 Donald Holmes Walters b 3-8-28
P-10-4-4 Eunice Estelle Holmes b 8-23-05 Teacher
M 12-23-30
Talmadge Gipson b 5-12-09 1 c.
P-10-4-4-1 Janetta J. Gipson b 10-9-31
P-10-4-5 Ruby Katherine Holmes b 5-5-11
M 12-27-32
Tilden B. Armstrong b 10-4-09 Supt. School, Sunray, Tex.
1 c.
P-10-4-5-1 Doris Glynell Armstrong b 1-30-37
P-10-4-6 Jasmine Jacquetta Holmes b 9-12-13
M 1-9-36
Joseph Weldon Smotherman b 3-12-08 no C.
P-10-6 Baxter Allen Saye b 7-12-85
M
Eula McKelvey 5 c.
P-10-7 Exa M. Saye b 10-23-89
M
J. L. Umphress 11 c.
P-11 *John Andrew Saye b 2-11-1845 Killed in Civil War
Battle of Shreveport.

(A copy of this letter was included in the file, sent in by Benjamin F. Saye)

Family Foreparents of Frank M. Saye, of Winfield, Kansas

James Saye came to the United States about 1734, married Mary Reed, 1776.

There was born to this union John and David Saye. This James Saye located in Cumberland, Pennsylvania. The son David was born in Mifflin Co., Pa. and located in Westmorland Co , remaining there but for a few years; married Margaret ------ name not definitely known.

He settled near Emlenton in 1796 and was the father of the following children 1 -- James (probably named for his grandfather), 2 David, 3 - John, 4 Joseph, 5 Abner (my grandfather), 6 Samuel, and the following daughters 7 Betty Saye Grant, 8 Salley Saye Leslie 9 - Margaret Saye Coe, 10 Nancy Saye Kingsley, 11 Rachel, 12 Ellen, 13 - Jule Ann, 14 - Hanna Saye Hoover.

David Saye, born 1771, died 1844. Margaret Saye born 1782 died 1852. Both buried in Old Stone Church cemetery near Emlenton, Pa.

James Saye, my great grandfather, with a party organized by a man named Scott went to Venango Co., Pa. in 1795. The first season 1796 he cleared and sowed wheat. He then brought his family carrying his oldest son on horseback, while an ox carried his household goods. The ox stumbled and fell breaking some of the dishes. The family history says his wife sat down and cried. The 400 acre tract surveyed to David Saye is still in the possession of his descendants. He was a township collector for a number of years. John, the brother of David, also had a large family.

Abner Saye, my grandfather also had a large family, one of whom was my father Thomas Magill Saye. My mother still lives in or near Pittsburgh and will be 89 years old her next birthday. There are four of my family besides my mother living.'

(A second letter of Frank M. Saye, included in file from Benjamin F. Saye)

Frank M. Saye, Mgr. Phone 102

WINFIELD NEW AND SECOND HAND STORE
218 East Ninth Avenue
Winfield, Kansas

Winfield, Kans.
12-14-1940
Mrs. Helen Saye Skidmore:

Dear Mrs. Skidmore; no doubt there might be a connection somewhere. Lord Saye, we read of him in English History. We traced our relations from 1066. It then was supposed to be De Saye. That sounds French. I suppose if it was, some of them got to hobnobing with royalty and so decided maybe it did not sound English enough and discarded the De part of it. I have quite a few relatives that spell their names simply Say and I joke and tell them there was an Englishman on English boat that Perry sunk on Lake Erie by name of Saye, he was so ashamed he dropped the E on the other end. No doubt some Say will serve a prison sentence and when he gets out it will be simply Sa.

Now to get down to serious Saye business, you probably in some way or other are related. You have one trait that seems to be in the Saye blood. We are proud of our name and connections that the sisters, etc. when their names are changed by marriage, still manage to get the Saye in their signatures.

My father and mother are Pennsylvanians, Thomas Saye and Emma. My grandfather Abner. Three families of great great grandfathers and brothers located there in 1781. Came direct from England.

The Saye reunion is held every year there in Butler and Armstrong Counties. I was born in 1874, my mother still lives in Pittsburgh, age 88. I left Pennsylvania in 1893 and when I attend the reunion occasionally everyone except very close relatives, I don t know any of them. There is over three hundred Sayes and connections. The reunion has usually about 130 in attendance - the secretary says about 30 regulars and the rest chang ing from year to year. Mrs. Saye and myself are well and business not too good. We never complain and put God ahead of everything.

Yours very truly,
F. M. Saye, 802 College St.

Some Saye people are unclassified, since letters with some information was received, but full information or succeeding letters never received.

Jasper Marion Saye d 1929? res. Atlanta, Ga.
M seem to be 7 c.
Sarah Clementine Drake Saye,
Walter Marion Saye deceased
Clifford Paulding Saye deceased
Harry Harvey Saye
Maud Mabelle Saye
Leni Clementine Saye
Katie Saye born 1894
Jasper McDonald Saye, b 1896
Maude Mabelle Saye married Mr. Sturman, res 767 Centerhill Ave., N.W. Atlanta, Ga.
Lena Clementine Eaye married Mr. C. J. Barrett, 708 East Tremont Ave., Charlotte, N. C.
Jasper McDonald Saye, married Eleanor N. also has a daughter Sarah Lee Saye, born 1918, who married William Henry Colley, who holds A.B. MA. and PhD. Degrees and is chief clinical phy chologist, Veterans Adm. 2 children.
Bonnie Jean Colley b 2-25-1947
Thomas Edward Colley b 6-9-1952

******

Milwaukee, Wis.
July 3, 1954

Dear Mr. Saye,

My family has an Austrian origin. Our name was SAJE and it was later changed to its present spelling, therefore I believe our families are not related and I would be of no help to you in giving you any further information.

Sincerely yours, Louis Saye.

****

Joseph Saye, 1 c.
M
Elsie Komar
Elsie Saye b 11-10-1923 who lives 445 Clarke St., Dubuque, Iowa.
Married 4-6-1946, two children
Renee Jeanne Martin b 2-14-1947
Richard Craig Martin b 4-21-1950 Mrs. Martin states that her fathers nationality is Slovenian, that he and his wife are naturalized.

PREACHERS

Rev. Garvin Nichols, Altoona, Ala.
Rev Willie Saye, Athens, Ga
Rev Robert Newton Saye, Whitehall Rd., Athens, Ga.
Rev. Charles Walter Saye, 203 W. 12th St., Marysville, Mo.
Rev. James Hodge Saye, Rodman, S C.
Rev. John Brown Saye, Springfield, Ill.
Rev Benjamin F. Saye, 32 Wilbeth Road, Akron, Ohio
Rev. Lauren E. Brubaker, Jr., 9 Churchill Circle, Columbia, S C.
Rev. L. E. Crinchlow, Jennings, La.
Rev. T. L. Pruett, Clinton, Ark.

LAWYERS

William L. Saye, Atlanta, Ga.
Benjamin F. Saye, Duncan, Okla.
William T. Saye, Longview, Texas
James Newton Saye, Longview, Texas
William Leeper Saye, Sr., Frisco, Texas

DOCTORS

Elton C. Whitley, Jr., 701 S. 19th St., Birmingham, Ala.
Milton E. Whitley, Cordova, Ala
Henry Thomas Nichols, Philadelphia, Pa.
Wilburn Earl Saye, Holly Springs, Ga.
Josia P Saye, Ball Ground, Ga
Ernest Saye, Ball Ground, Ga.
Dr. Shaw, Coosaville, (Floyd Co., Rome), Ga.
Joseph Hugh Saye, Sharon, S. C.
B. Frank Saye, Rutledge, Ga.
Van Bibb Saye, Jr., Rutledge, Ga.
Robert Hillyer Still, Conyers, Ga.
William Robberson Saye, Savoy, Texas
James Hodge Saye, Rodman, S. C.?
Charles Ross Roundtree, Oklahoma City, Okla.
William Leeper Saye, Jr., Frisco, Texas

SHERIFF

George Paul Saye, Madison - Morgan Co., Ga.
James Hodge Saye, Rodman - Union Co., S. C.
Col. Richard Saye, Bolivar - Green Co., Mo.
Lord Saye, England
Henry Thomas Huff, Athens, Clark Co., Ga.
John W. Saye, Wichita Falls, Texas

This is a list made from City Directories or Telephone books. Some may have moved away, or for some other reason, no reply.

Ernest J. Saye, 1321 Elizabeth Ave., Charlotte, N. C.
Elmo R. Saye, 5053 N. Union Ave., St. Louis, Mo.
Miss Iola Saye, 118 Hanover, Spartanburg, S. C.
Leer Saye, 114 D Morningside Dr., Spartanburg, S. C.
David B. Saye, 4101 S. Fitzhugh, Dallas, Tex.
Miss Faye C. Saye, 608 Kipling, Houston, Texas
Arthur M. Saye, 1701 Collins, Wichita Falls, Texas

Harry N. Saye, 3106 Canal St., New Orleans, La.
Miss Pansy I. Saye, 2900 Esplinado, New Orleans, La.
Eugene W Saye, 3334 Kroy, Sacramento, Calif.
Howard A. Saye, 2648 E., San Diego, Calif.
Mrs. Josephine Saye, 1460 Wilbur, San Diego, Calif.
Mrs. Virginia F. Saye, 1521 Pope, Augusta, Ga.
Mrs. Lena Saye, 2427 Chase Road, Jacksonville, Fla.
Wm. R. Saye, 4521 Wheeler Ave., Jacksonville, Fla.
Mrs. Sara E. Saye, 2118 Farris Ave., Tampa, Fla.
Richard D. Saye, 234 Pilgrim Road, W Palmbeach, Fla.
James A. Saye, 210 Hunnicutt, N.W., Atlanta, Ga.
John T. Saye, 210 Hunnicutt, N.W., Apt. 132, Atlanta, Ga.
Mrs. Katherine H. Saye, 302 Neely Ave., Atlanta, Ga.
Mrs. S. W. Saye, 1519½ Heath Ave., Augusta, Ga.
Mrs. Clifford W. Saye, 1765 Lakewood, Atlanta, Ga. S.E.
L. M. Saye, 1233 Michial, Atlanta, Ga.
Lynn A. Saye, Bolden Crest Dr., Atlanta, Ga.
Robert Saye, 305 Martin Ave., Atlanta, Ga.
Mrs. Sara Saye, 1765 Evans Dr., Atlanta, Ga.
W. L. Saye, 748 Parkway Dr., Atlanta, Ga. N.E.
Mrs. John E. Saye, 1321 Elizabeth Ave., Charlotte, N. C.
Mrs. W. H. Saye, 909 N. Pine St., Charlotte, N. C.
Rev. W. H. Saye, 16 Phillips, N. Tonawanda, Buffalo, N. Y.
John F. Saye, 185 Kenison Parkway, Buffalo, N. Y.
John F. Saye, 4606 Racine N., Chicago, Ill.
Lynn A. Saye, 3244 W. Lemoyne, Chicago, Ill.
Katherine Saye, 25793 Westwood, Cleveland, Ohio
John J. Saye, 1206 E. 60th, Cleveland, Ohio
Adolph F. Saye, 19010 Firwood, Cleveland, Ohio
Wm. P. Saye, 1302 W. 111th, Cleveland, Ohio
Jack Saye, 3106 Brittain, Dallas, Texas
W. R. Saye, 1823 Lamont, Dallas, Texas
C. B. Saye, 3253 Hale Wve., Ft. Worth, Texas
Leonard Saye, 3328 Ave. L., Ft. Worth, Texas
W. T. Saye, 3205 McLean St., Ft. Worth, Texas
J. R. Saye, 422 Berry Road, Houston, Texas
B. V. Saye, 4513 W. 69th Terrace, Kansas City, Mo.
Mildred I. Saye, 3114 Robina, Royal Oak, Mich.
Allen A. Saye, 972 Norman Place, Los Angeles 49, Calif.

Names and Address of principal Saye people who contributed to making our Saye book possible. Their genealogy is included as we found it.

Robert Saye	Route 2	Altoona, Ala.
Claude Saye	Route 2	Altoona, Ala.
Pink Saye	Route 2	Altoona, Ala.
Mrs. John Saye	Route 2	Altoona, Ala.
Mrs. Fletcher Skillman		Walnut Grove, Ala.
Mrs. K. D. Bryant	Route 2	Altoona, Ala.
James F. Saye	Route 2	Altoona, Ala.
Mrs. Uel Ingram	Route 3	Altoona, Ala.

Mrs. Robert Phillips	Route 2	Altoona, Ala.
Mrs. Macie Saye Maynor	Route 3	Attalla, Ala.
Elton Clyde Whitley		Oneonta, Ala.
James Lecil Saye		Loxley, Ala.
Mrs. T. O. Reding		Loxley, Ala.
Harold Saye		Loxley, Ala.
Mrs. Grover Hobbs		Loxley, Ala.
Mrs. E. Velpo Thomas		Loxley, Ala.
Mrs. Joe B. Robinson		Loxley, Ala.
Dr. Milton E. Whitley		Cordova, Ala.
Dr. Elton C. Whitley	701 S. 19th St.	Birmingham, Ala.
Miss Jewell Stephens		Albertville, Ala.
Mrs. W. O. Hanson		Albertville, Ala.
Mrs. William B. Karr		Birmingham, Ala.
Mrs. Era Saye Hale	403 Valley Rd.	Fairfield, Ala.
Mrs. Willie S. Powell	2132 Pioneer Dr.	Birmingham 9, Ala.
Mrs. Pearl Saye Brooks,	725 Veronica St.	East St. Louis, Ill.
Rilla Saye Dean	2017 N. Laurel Av.	Phoenix, Ariz.
Ernest Irwin Saye		Purvis, Miss.
Roy Eugene Saye	State College	State College, Miss.
Leonte Saye Brubaker	9 Churchill Circle	Columbia 4, S.C.
Mrs. Purnie Saye Gilliland	Route 3	Attalla, Ala.
Fred Saye	243 N. 5th Ave.	Rome, Ga.
Tom Cox	Route	Altoona, Ala.
Lowell Morton	Route 2	Altoona, Ala.
Mrs. Tura Saye Phillips		Altoona, Ala.
Mrs. Lillie Saye Nichols		Altoona, Ala.
Mrs. Othel Cavanaugh		Oneonta, Ala.
Chalmer B. Saye		Collinsville, Ala.
James A. Saye		Raleigh, N. C.
George Paul Saye		Fountain Inn, S. C.
M. Vaden Saye	959 Walnut St.	Gadsden, Ala.
Mrs. Katie Saye Eidson	Route 1	Dawson, Ala.
Mrs. Irene Saye Tidmore	Route 1	Dawson, Ala.
Robert D. Saye		Boaz, Ala.
Mrs. Myrtie Saye Richards		Dawson, Ala.
Mrs. Azalee Saye Paulaski	Route 1	Dawson, Ala.
Artis Yewell Saye	Sou. Bell Co.	Ashville, N. C.
Carl J. Saye		Clarendon, Texas
Tommie C. Saye		Clarendon, Texas
Hugh Alonzo Saye, Jr.	3001 Carnegie	Houston, Texas
Homer Saye	Route 1	Dawson, Ala.
James William Saye	R.	Woodstock, Ga.
Maynard Saye		Ball Ground, Ga.
Edwin D. Saye	910 Ponce de Leon Ave.	Atlanta, Ga.
James Furman Saye	206 Murrly Hill, N.E.	Atlanta, Ga.
Mrs. Margie Saye Cunningham	1521 Pope Ave.,	Augusta, Ga.
Newton Thornton Saye, Jr.		Cordele, Ga.
Homer Bailey Saye		Vidalia, Ga.
Roland Atmar Saye	345 Plymouth Rd.	W. Palm Beach, Fla.
Mrs. Nora Saye Martin	2440 Peachtree Rd.,	N.E., Atlanta, Ga.

Miss Hazel Sutton	113 Trinity Place	Decatur, Ga.
James Hodge Saye		Rodman, S. C.
Miss Margaret Saye		Rodman, S. C.
Mrs. Augusta S. Hollis		Rodman, S. C
Mrs. Mary Saye Bankhead		Sharon, S. C.
Mrs. Mary Saye Gaston		Richburg, S. C.
John Rainey Saye		Stillwater, Okla.
Mrs. Josie Saye Terry		Williamston, S. C.
James McJunkin Saye		Rockhill, S. C.
Mrs. Amelia Saye Simpson		Lando, S. C.
Harold Alexander Saye	893 Hill St.	Athens, Ga.
Mrs. Henry T. Huff	975 Baxter St.	Athens, Ga.
Henry Thomas Huff	975 Baxter St.	Athens, Ga.
Rev. Robert Newton Saye	Whitehall Rd.	Athens, Ga.
Fred Woodson Saye	1107 Hazel Ave.	Gainsville, Ga.
Ralph Wilson Saye	117 Westover Dr.	Athens, Ga.
James Thomas Saye	155 DuBose	Athens, Ga.
Mrs. Kathleen Saye Wells	148 Poplar St.	Athens, Ga.
David D. Saye	405 N. Lumpkin St.	Athens, Ga.
Elmer Earl Saye	244 Buna Vista	Athens, Ga.
Mrs. Carl Saye	297 Bloomfield	Athens, Ga.
George W. Saye	542 Best Drive	Athens, Ga.
Joe A. Saye	257 Poplar St.	Athens, Ga.
Robert Paul Saye	294 Oakland	Athens, Ga.
Russell Saye	Tallassee Rd.	Athens, Ga.
W. S. Saye	155 Buna Vista	Athens, Ga.
John Bibb Saye		Monticello, Ga.
Mrs. Walker T. Malone		Newbern, Ga.
Mrs. Nancy Saye Allen		Covington, Ga.
Mrs. M. D. Durrah	2515 Aburn St.	Dallas, Tex.
Mrs. John W. Howard	1818 Walworth St.	Greenville, Tex.
John M. Saye	1706 N. Shannon	Sherman, Tex.
Mrs. Robert Emmett Wallace		Rutledge, Ga.
George Paul Saye, Sheriff		Madison, Ga.
Mrs. Hillyer Still		Conyers, Ga.
Jake Lee Saye		Rutledge, Ga.
Dr. Albert Berry Saye	Westlake Dr.	Athens, Ga.
William Bibb Saye		Rutledge, Ga.
Mrs. N. A. Robertson	Route 1	Greenville, Texas
Dr. Van Bibb Saye, Jr.	6707 Dartmouth Ave.	Richmond, Va.
Arthur Blake Saye, Jr.	323 S. Ynez Ave.	Monterey Park, Calif.
Hoyt Augustus Saye, Sr.	2028 Bird Ave.	Jacksonville, Fla.
Merritt William Saye	238 Padgett Ave.	Panama City, Fla.
Carl A. Saye	3600 Third Ave.	Panama City, Fla.
Mrs. W. S. Ewing		Sebring, Fla.
Stewart D. Saye	3416 Purdue, Apt. 1	Houston, Tex.
Edwin Whaley Saye, Jr.	284 Carroll St.	Shreveport, La.
Harry Ernest Saye	697 May St.	Akron, Ohio
Elmer W. Saye	298 W. Exchange	Akron, Ohio
Claude DeWitt Saye		East Point, Ga.
Betty Jane Saye Parker	604 S.W. 13th St.	Birmingham, Ala.
Blanche E. Saye Scott	618 Satsuma	Panama City, Fla.

Mrs. Kelsey W. Parker	1025 Parkway	Conway, Ark.
Mrs. Henry C. Hess	200 First St. Rose City,	N Little Rock,
Mrs. Alton L. Bryant	Route 4	Conway, Ark.
Mrs. James P. Standard	2700 High St.	Little Rock, Ark.
Robert M. Saye		Vilonia, Ark.
Mrs. Henry Dixon		Robstown, Tex.
Mrs. Clark Brown		Tallulah, La.
James K. Hale	Route 1	Garner, Ark.
Arthur Hale		McRee, Ark.
Archer Watson		Gridley, Calif.
Rev. J. L. Pruett		Clinton, Ark.
Kenneth W. Parker	127 Crestview Dr.	N. Little Rock, Ark.
John B. Saye	580 Kinmore Ave.	Oakland, Calif.
Homer A. Saye	7545 Whitlock Ave. Plia Del Ray	Los Angeles, Calif.
Roland Saye	7545 Whitlock Ave. Plia Del Ray	Los Angeles, Calif.
Robert M. Saye	5101 N.E. 7th St.	Minneapolis, Minn.
Leonard T. Saye	Old Chaney Way	Orlando, Fla.
Roland A. Saye	3535 Dubsdread Circle	Orlando, Fla.
Don A. Saye	4000 N. W. 19th	Oklahoma City, Okla.
Sue Saye	4142 N. W. 19th St.	Oklahoma City, Okla.
E. R. Saye	1016 Edison	San Antonio, Tex.
J. W. Saye	126 Field St.	San Antonio, Tex.
N. T. Saye	2118 Farris	Tampa, Fla.
Harry Saye	3646 S. Atlanta Pl.	Tulsa, Okla.
Ivan J. Saye	1702 S. Gary Ave.	Tulsa, Okla.
F. Dwight Saye	East of city	Tulsa, Okla.
Henry Wesley Saye	% Adjutant Gen.	Washington 25, D. C.
Don Paul Saye	920 Center St.	Dallas, Tex.
Mrs. James O'Neal	722 Hoke Smith Dr.	Dallas, Tex.
Ed Saye	4017 W. 67th Terrace	Prairie, Kans.
Ed Saye, Jr.	4730 E. Amhurst	Denver, Colo.
Miss Dona Saye		Frisco, Texas
Jack Elmer Saye	613 N. W. 51st St.	Oklahoma City, Okla.
Rev. William Franklin Saye	32 Wilbeth Road	Akron, Ohio
Col. Benjamin F. Saye		Duncan, Okla.
Elmer Saye	1103 E. Fannin St.	Marshall, Tex.
Mrs. Louise Saye Hanson	609 Hanover Ave.	Athens, Ga.
Mr. Fred Saye	443 Cottonwood	San Antonio, Texas
Mr. W. A. Saye	Route 3	Celeste, Texae

Say Telephone

Many fine people in Say family, but no effort made to contact.
5-10-1954

J. N. Say	706 Cleveland	Amorilla, Texas
Mrs. Geo. M. Say	411 N. Rose	Baltimore, Md.
Robert D. Say	618 S. 47th	Baltimore, Md.
John Say	83 Hemingway Rd.	Williamsville, Buffalo, N.Y.
Alex Say	1512 N. Rochell	Chicago, Ill.
Grace J. Say	2809 S. Park	Chicago, Ill.
Chas. O. Say	3008 Ralph	Cleveland, Ohio
Say Furn. & Appl.	2010 W. Schaef	Cleveland, Ohio
Say Kenwall Prtg. Co.	2123 W. 73rd	Cleveland, Ohio
Joe Say	5763 Field	Detroit, Mich.
Kenneth L. Say	Sec. Bank Bldg.	Fresno, Calif. Atty.
Florence Say	807 Forest	Kansas City, Mo.
Chas. Say	135 S. Colinwood Ave.	Puente, Pasadena, Calif.
Marvin Say	1706 6th Man. Bch.	Long Beach, Fla.
Michael Say	1920 W. 19th	Long Beach, Fla.
Donald Say	420 University Ave., S.E.	Minneapolis, Minn.
Wm. V. Say	2615 Clinton Ave.	Minneapolis, Minn.
Leonard T. Say	Old Chaney Hwy.	Orlando, Fla.
Donald Y. Say	521 31st	Oakland, Calif.
Lam Say	217 Broom	Manhattan, N. Y.
Lillian Say	124 2nd Ave.	Manhattan, N. Y.
Mrs. Vergie Say	186 Forsythe	Manhattan, N. Y.
Yee Saye	186 Forsythe	Manhattan, N. Y.
Lester D. Say	411 Elizabeth	Suburban Pittsburg, Pa.
Edgar Say	Wefford, Rt. 2	Suburban Pittsburg, Pa.
C. J. Say	219 Delaware Dr.	Suburban Pittsburg, Pa.
Mrs. Margaret B. Say	341 Ell Ave.	Suburban Pittsburg, Pa.
L. W. W. Say	Madison	Port Arthur, Texas
Albert R. Say	304 Ave. D	Rochester, N. Y.
Walter Say	355 Messer	Rochester, N. Y.
Eugene Say	8090 Orchard Van Dyke	Royal Oaks, Mich.
Harry L. Say	524 Southgate Rd.	Sacramento, Calif.
Luther Say	Aspen Ave.	Sacramento, Calif.
Sally L. Say	524 Southgate Rd.	Sacramento, Calif.
Leo W. Say, Jr.	3094 So. 20th Ave.	St. Petersburg, Fla.
Susie Say	1011 Washington	San Francisco, Calif.
Robert L. Say	2569 5th No.	Seattle, Wash.
Samuel L. Say	501 E. Eckman	South Bend, Ind.
J. Kenneth Say	2544 Foraker	Toledo, Ohio
Marcus Say	45 LaCross	Spokane, Wash.
Harold B. Say	1737 H. N.W.	Washington, D.C. (Rotarian)
Leah Say	1301 E. Weatherford	Fort Worth, Texas

Say Cronology in Pennsylvania

(1) William Say, probably in Philadelphia before 1670.
(2) William Say, received permission to marry Mary Guest, b 8–5–1690 V2 P447.
William Say did marry Mary Guest, daughter of Alice Guest, widow, Phill.

Richard, son of William and Mary, died Aug. 1694.
Mary, wife of William Say died 1698.
Daughter of William and Mary Say died 1–27–1698.
William Say of Philladelphia, Pa. did marry Mary Paschall, 12–4–1699.
William Say buried Aug. 25, 1715.
Elizabeth Say died 3–28–1702.
Benjamin Say and widow Sarah Gilchester married 12–14–1731.
Thomas Say received permission of Burlington to marry, 9–28–1750.
Mary Say married James Wilson 5–25–1753.

Thomas Say of Philadelphia married Rebecca Budd, 11–5–1753. V2 P256.
Rebecca, widow of Thomas Say received permission of Burl to M. 1–25–1754.
Susanna, daughter of Thomas Say, of Phila. married James Carnalt, 6–20–1758.
Susanna, (daughter of Thomas Say) Carnalt (late Say) disowned.
Benjamin and Ann Say, children; Thomas Say 6–27–1887, Benjamin Say, 12–10–1790, Rebecca Ann Say 8–24–1793.

Meriam Say (Late Moore) disowned 7–29–1796.
Peter Say married Polly Steen, Bedford, Va. V 6 P 989 1–21–1809.
Benjamin Say b 1790, disowned for joining military troop of horse 2–3–1814.
Thomas Say, disowned, joining military Co. 3–2–1815.
Rebecca Ann Carlin (late Say) born 1793 disowned, married contrary to discipline 2–5–1817.
Preston Say married Bethsheba Sharp with consent of Peter Say V2.
Thomas Say, son of Benjamin and Ann Say V 1 page 294, born 6–27–1787.
He made a trip along the Atlantic Coast as far south as Florida in 1815, in company with other naturalists and explorers, he made the Rock Mountain trip in 1818. It is said that he named more animals of North America than any other naturalist. In 1850 a bird was named for Thomas Say - Say's Phoebe (Sayornis Saya) to honor him for his work in the Rocky Mountains. Refinesque, the naturalist, passed down the Ohio River and paused to pay his respects to Thomas Say and D. D. Owens, at the mouth of the Wabash River, at New Harmony. Thomas Say was buried at New Harmony, Indiana in 1861?

This work has been very pleasant and filled with many surprises. When you replied to the letters sent you, then it was very pleasant. When a new family was located, uncovered, so to speak, it was wonderful. To mention a few of the occasions when you should have accompanied us; when we talked with Edwin W. Saye in Atlanta, not knowing who he was, but hoping that he was some degree a cousin. When we met Miss Hazel Sutton in her office in Decatur, Ga., a wonderfully competent person as so many of the Sayes are. When we met Mrs. Augusta McFadden Saye – Hollis, in Rodman, S. C., in the conversation, she showed us records and some photographs of the fine family of Rev. James Hodge Saye. When in Athens, Ga. we talked with Rev. Robert Newton Saye in such pleasant surroundings. When we found James Furman Saye's sister visiting him from Augusta, and that inexhaustable book came to view. When we talked with Mrs. William Bibb Saye, in that nice quiet, comfortable town in Morgan County. When we visited James William Saye at Woodstock, Ga., it began to dawn on us what a large wonderful family it was growing to be. Soon information was received in regard to Col. Richard Saye's family in Missouri, and of Jefferson Saye in Arkansas came to light.

Recently a fifty page manuscript was received from Mrs. Devena L. Ford, 301 S. 13th St., Bellair, Texas, containing much information on the Richard Saye, Jr. side of the clan, down to 1898 when it was prepared by Asbury Washington Saye.

Many people have expressed a desire to meet, to see, or to know each other. We hope that some who have time and inclination will select some one, or more than one, from this book and write them. It would be a new experience and I feel sure it would have a happy result.

It would give us particular pleasure to receive a letter from any one listed in this book or not listed, to act to some extent, as a clearing office, and to turn it over to somebody someday, to use in connection with a more complete book. I shall endeavor to reply to each such communication.

On the second Sunday in June each year the Saye Clan from Dallas, Greenville and for 300 miles around, meet in Greenville, Texas, for a get-to-gether. It would be a wonderful trip for us, and a nice surprise for them. How about all of us meeting them in Greenville in June?

INDEX

A

Adams, Jesse A., Sr. 89
Adams, Lillie Jewell 65
Adams, Wanda Rose 89
Alderman, Mable 33
Allen, Loice 73
Alton, Martha P. 81
Altoona, Alabama 26
Amends, Joanne 62
Anderson, Paul J. 22
Arkansas 17
Armstrong, Doris Glynell 98
Armstrong, Tilden B. 98
Arnold, Mamie Lou 83
Aud, Cecil De 5
Aulton, Robert 5

B

Bagley, Thelma 34
Bailey, Ruth Emma 58
Baker, Ernest 34
Baldwin County, Alabama 31
Bankhead, J. Charles 4, 62
Bankhead, J. Charles, Jr. 62
Barnes, Mary 63
Barrett, Bell 70
Barrett, Elizabeth Gerard 57
Barrett, Leila Massey 59
Barry, Edwin J. 54
Barry, Mary Borden 54
Barry, Sara Elizabeth 54, 55
Baskin, Herschel H 31
Baskin, Robert 31
Barchelder, N. A. 76
Bearden, Marie 80
Bell, Lillie 88
Bennett, Charles 67
Boaz, Alabama 29
Bogedain, William 53
Booth, Emily Louise 74
Bowen, Jessie Maud 84
Box, Anellin T. 97
Box, Douglas F. 97
Box, Dora Virginia 97
Box, Ingrid W. 97
Box, Ivan Mell 97
Box, Lioyala 97
Box, Virginia C. 97
Bridges, Ann 84
Brim, Lucy Jane 96
Brown, Eugenia Alice 77
Brown, Clark 80
Braselton, Co., Wm. Green 17, 22, 50, 63
Braselton, Amos 22, 63
Braselton, Jacob 22
Braselton, James Wilson 63
Braselton, Eliza Jane 63
Braselton, Juliett Artimissa 63
Braselton, Mary Elizabeth 63
Braselton, Laura Perdilla 63
Braselton, Margie Elizabeth 63
Braselton, Wilson Dupree 63
Brooks, Lord 5
Brooks, Hugh M. 31
Brooks, Hugh M., Jr. 31
Bryant, Alton L. 80
Bryant, Bobby Jean 80
Bryant, Carlton 66
Buck, Fred 60
Buck, Johnnie 60
Buck, Rosa 60
Burns, Dorothy E. 53
Burns, Leila 58
Butts, Annie Mae 35
Butts, Elsie 35
Butts, Lewe 35
Butts, Lorine 35
Butts, Milton 35
Butts, Marian Van Alstyne 93
Butts, Robert 35

C

Cagle, Clarence 37
Cagle, Harold 37
Cagle, Robert 37
Cagle, Wilmer Lee 37
Caffey, Dlyle D. 88
Camp, George Lee 75
Capell, Cynthia A. 88
Carithers, Elizabeth 18, 19
Carithers, Martha 77
Carithers, Robert 18
Carolina South, census of 20
Carolina South, Union, 14
Carolina North, 14, 17
Cartledge, Hoyt 59
Cartledge, Ina 59
Cartledge, John Graves 59
Castleberry, Emmett W. 54

[illegible]

V

[illegible]

C

[illegible]

D

[illegible]

E

[illegible]

F

[illegible]

G

[illegible]

H

[illegible]

I

[illegible]

J

[illegible]

K

[illegible]

L

[illegible]

M

[illegible]

N

[illegible]

O

[illegible]

P

[illegible]

Q

[illegible]

R

[illegible]

S

[illegible]

T

[illegible]

U

[illegible]

V

[illegible]

W

[illegible]

X

[illegible]

Y

[illegible]

Z

[illegible]

Cates, Lela 93
Christensen, Marion 96
Clements, Cora E. 56
Clements, Charles W. 56
Clements, Daisy D. 56
Clements, Mrs. Joseph 97
Clements, Lula 56
Clements, William C. 56
Coat of Arms, Saye 8, 9
Coker, Lillian 55
Colley, William Henry 100
Coleman, Jean Holt 53
Compton, Pearl 27
Conway, Mary Virginia 57
Cook, A. Dalton 93
Cook, Carroll Joe 93
Cook, Claude C. 93
Cook, Dessie Marie 93
Cook, Erma Jamie 93
Cook, Glyn D. 93
Cook, James M. 92
Cook, M. Golden 93
Cook, Willis M. 93
Cotton, Charles 82
Cornelius, Zion 35
Cox, Adolphus, 36
Cox, Barton 36
Cox, Bessie 36
Cox, Clyde 36
Cox, Etta, 36
Cox, Fred 36
Cox, Howard 36
Cox, Hoyt 36
Cox, Joe 36
Cox, Joyce 36
Cox, Henrietta 37
Cox, Mildred 36
Cox, Ralph 36
Cox, Sylvania-Pane-Phillips 36
Cox, Tully 36
Cox, Viola 31
Crabb, Frances 87
Craighead, Orlean 95
Crews, James O'Neal 88
Crews, Kenneth Wayne 88
Crews, Sherry Lynn 88
Crichlow, R. B., Sr., Rev. 67
Crichlow, Carol 67
Crichlow, Robert 67
Cross, Absolom 28
Cross, Carolina 28
Cross, Elizabeth 28
Cross, Georgia Ann 29
Cross, Manerva 29
Cross, Sarah Wayne 28
Crussell, Bessie Mae
Cunningham, Barrett Saye 57
Cunningham, James Edward 57
Cunningham, John Edward, 4, 57
Cunningham, Mell Griffith 57
Cusick, Albert Whitaker 59
Culver, Nina Jo 88

D

Darnell, Lizzie 49
Davis, Ada Rebecca 59
Dean, Donald 32
Dean, Harold 32
Dean, Joanne 32
Dennison, Martin Louise 83
Denny, Douglas F. 67
Dick, Johnnie Ruth 31
Dickerson, Rebecker 25
Dickerson, Elias Nix 21
Dickerson, Mary E. 24
Dickerson, Mary 21
Dickerson, Sarah 21
Dickerson Veleria 70
Dickerson, Hiram 21, 28
Dixon, Henry 80
Dodd, Allen 17, 50
Dorman, Ben S. 23
Dorman, Caroline 23
Dorman, Jno. A. 23
Drake, Sara Clementine 100
Drout, Martha 80
Dresden, Massachusetts 5
Dunnagan, Elizabeth 65
Dusenberry, Charles 61
Durrah, M. D. 73
Dye, Addie 84
Dysert, Addie 95
Dysert, Jane 95
Dysert, John 94
Dysert, Nancy 95
Dysert, Richard 95
Dysert, William 95

E

Eckenrod, Robert Clay 85
Edmonson, Martha J. 91
Edward, Frank 97

Edward, James 97
Edwards, Ulysus 97
Edward, Valeria 97
Edwards, Wilson 97
Edwards, Ruth 80
Elliott, Catherine 58
Elliott, Clay 17
Elliott, Allen 58
Elliott, George, Sr. 17, 64
Elliott, Robert 58
Ellis, Elizabeth Louise 55
Ellison, Clarence 26
Ellison, Cora 26
Ellison, Dennis 26
Ellison, Holly B. 29
Ellison, Ruth 29
Ellison, Herbert 29
Ellison, Marie Joe 26
Ellison, Verner 32
Epps, Eugene 67
Essnoud, Ray 54
Estlock, Losiana 62
Evans, Dan 87
Evans, Edward 87
Evans, Franklin 87
Evans, Fred 87
Evans, John W. 87
Evans, Newton 87
Evans, Robert Wesley 87
Evans, Phillip A. 95
Ewing, Hoyt T. 76
Ewing, William S., Sr. 76
Ewing, William S., Jr. 76

F

Fagan, Charles 81
Farr, Mildred Virginia 68
Ferguson, Mildred 60
Fields, Inez 68
Filcher, Hilda 70
Fiennes 8
Finfer, Hyman 66
Fleetwood, Ella 76
Fleming, James F. 64
Fleming, Harvey 17, 49
Fogle, Mary Virginia 58
Ford, Lovella 81
Franklin Co., Georgia 17
Franklin, Charles 67
Franklin, Doris 67
Franklin, I. T. 67
Franklin, Nell 67
Franklin, Marvin Bishop 68
Franklin, Joseph 67
Franklin, Thomas 67

G

Gardner, Christopher 17
Gardner, Margaret 17, 19, 60, 64
Gaston, Doris Ernie 82
Gaston, Earl Dewey 82
Gaston, Eloise Arline 82
Gaston, Gladys Katherine 82
Gaston, James McFadden 61
Gaston, Joe Saye 61
Gaston, John Porter, Sr. 61
Gaston, John Porter, Jr. 61
Gaston, Mamie Lorene 82
Gaston, Leonard Bernice 82
Gaston, Mary Saye 61
Gaston, Susan 61
Gaston, William Newton 61
Gaston, Thomas 82
Gilliland, Thomas 33
Gipson, Talmadge 98
Gipson, Janetta J. 98
Geoffery-Cecil-Twistleton-)
Wykenham - Fiennes 5, 6)
Grentensmainsnill, Hugh De 5
Green, Joanne 29
Griffin, Vera 31
Griggs, Standley Hunter 83
Griggs, Mae 82
Glander, Catherine Elizabeth 58
Goings, Dank 25
Goings, Gertie 25
Goings, Lou Saye 25
Goings, Nellie
Gwinnett Co., Georgia 14, 17, 19, 21
Guinet, James 37
Guinet, Mary Frances 37
Guinet Raggie 37
Guinet, Ray 37
Guinet, Robert 37

H

Hale, Andrew Jackson 81
Hale, Arthur Newton 81
Hale, Bessie Lee 81
Hale, Clarence Herschel 81
Hale, Dempsey William 82
Hale, Doris McAfee 81

Hale, Hettie 81
Hale, James Arthur 81
Hale, James Kenneth 81
Hale, Laurence Ernest 81
Hale, Martha Ann 81
Hale, Marion Richard 81
Hale, Owana Jenesse 81
Hale, Richard Baxter 81
Hale, Robert Harvey 81
Hale, Sterling H. 81, 82
Hale, Thomas Jefferson 81
Handley, R. D. 88
Hanes, Jessie Ethel 94, 93
Hamilton, Annie Laura 94
Hanson, Clyde W. 85
Hanson, James Lacy, Sr. 85
Hanson, George Edward 85
Hanson, Norma 94
Hanson, William Otis 30
Harris, 14
Harris, Carrie 30
Harris, William A. 33
Harris, Mattie Mae 33
Hartsfield, Henry 5
Harrison, Clara Mae 85
Harrison, Franklin 85
Harrison, Rodger Lamar 85
Harrison, Thomas E. 85
Harrison, William 85
Harrison, Mildred 85
Harris, Patricia Louise 96
Harris, Raymond Cecil 96
Harris, Sharon Kay 96
Harling, Jimmy 68
Harwell, Sara Elizabeth 51
Hawkinson, Larry 68
Hayden, Alice (Lovered) 5
Hayden, Hugh 5
Hayden, Elizabeth (Saye) 5
Hayden, Robert 5
Hayden, William 5
Hendrix, Gordie 97
Hess, Henry C. 80
Herren, Louise 74
Hicks, Sarah 66
Hillbun, Ella 52
Hill, Louise 82
Hubbard, Nell 23
Hudsputh, Helen 58
Huff, Alice Maud 66
Huff, Henry Thomas (Sheriff) 66
Huff, Henry Thomas, Sr. 66
Huff, Harold 66
Huff, Lillian Lucile 66
Huff, Loraine Inez 66
Huff, Margaret Ruth 66
Huff, Lula Edna 66
Huff, Minnie 66
Huff, Virginia Ann 66
Humphrey, Linda 58
Humphrey, J. L. 98
Hudson, Arminda Catherine 76, 78
Hutchinson, Gladys 74
Hodge, Nancy 14, 19
Hodge, Margaret 14, 23
Hodge, Samuel 23
Hodge, William 23
Hodge, John 23
Hodge, O. J. 23
Hodge, Lula 80
Hodge, Julia E. 87
Hobbs, Grover H. 31
Hollis, Joseph Gaston 4
Hollis, Joseph Gaston, Jr. 61
Hollis, Joseph Gaston, III, 61
Hollis, James Saye 61
Hollis, Peggy Jean 61
Hollis, Jean Lyle 60
Hoffman, Nina C. 92
Holmes, W. F. 97
Holmes, Alma Payne 97
Holmes, Eunice Estelle 97, 98
Holmes, Freddie Jay 97
Holmes, Jasmine Q. 97
Holmes, Pansy Oliver 97
Holmes, Kenneth, 97
Holmes, Ruby Catherine 97
Holmes, Wm. Bryan 97
Howell, Patricia Ann 30
Howell, Katherine Elizabeth 57
Howle, David Blake 23
Howle, Lewis 23
Howle, Nell Hubbard 23
Howle, Thomas Albert 23
Howle, Virginia Boyce 23

I

Ingram, Uel 28

J

Jackson, Thomas 70
Jarrell, Daisy Deloris 84

Jarrell, John Clyde 84
Jarrell, John Weldon 84
Jarrell, Josephine E. 84
Jefferson, N. S. 88
Jenkins, Ray Andrew 59
John, King 5
Johnson, Patricia Weldon 53
Johnson, Phillip Alden 53
Johnson, Eva Mabel 88
Jones, G. Lamar 94
Jones, Andie 35
Jones, Louise 35
Jones, Mathews 35
Jones, Oren 35
Jones, Mathews 35
Jolly, Jessie 54
Julian, Olie 97

K

Karr, Wm. Bartice 30
Kemp, Ruth 76
Kendricks, Ruth 74
Kelley, W. E. 55
Kenneth, King 6
Key, Jackie 85
Kent, Larkins 67
Kings, Scottish 6
King, Elizabeth E. 24
Kersky, Rosa 68
Kinnedy, Allen Givert, Judge 63
Kinoull, Earl of 6
Krimmer, Jean 82

L

Landers, Amanda Elmira 20, 85
Landrone, S. O. 52
Lancaster Co., Pa. 14
Land Grants 21
Lester, Juanita Charlene 80
Lewis, Sharon 31
Lett, Kathleen 28
Ligon, Aletha 32
Little, Claude 15
Lost Mountain 13
Lowes, R. B. 6
Lowery, Sarah 77
Lowery, Lula Bell 78
Loxley, Alabama 31

Mc

McCarthy, Eleanor Ann 57
McCallister, Arnold Hugh 83
McCurdy, Agnes 20, 51
McCullom 73
McClendon, Howard 73
McCune, Clarence 71
McCune, Helen 71
McCune, John Milton 71
McCune, Laurence 71
McCune, Sarah Elizabeth 71
McFadden, Augusta 60
McFarland, Mr. 59
McGill, Nancy Louise 90
McHan, Ada 54
McJunkin, Rebecca 60, 17
McKelvey, Eula 98
McRea, Allen Saye 52
McRea, Jefferson Sutton 52
McRea, John Howard 52
McRea, Robert F. 52
McRea, Thomas Jefferson 52
McRea, Thomas Rhodes 52
McRea, Minor 66

M

Malcomb, II 6
Malone, Alice 73
Malone, Emma 73
Malone, Mattie Saye 73
Malone, Walker T. 72
Malinowski, Frances 77
Manning, Georgia Ann 52
Manning, Gillie E. 51
Manning, Geo. Sanford 52
Manning, M. Andrews 52
Manning, Minnie Mae 52
Manning, Pearl 52
Manning, Richard Allie 52
Manning, William 52
Marbut, Margaret 74
Marietta, Georgia 13
Mathews, D. P. 57
Mathews, Miles 57
Marysville, Tennessee 13
Madison Co., Georgia 17, 19
Martin, Alvin 36
Martin, Ella 93
Martin, Mary Francis 59
Martin, Meredith Price 59
Mattingly, Sibyl E. 94
Massey, Nancy 72
Mathews, Mary Lou 75

Maynor, Robert 32
Miller, Polly Ann 25
Miller, Homer D. 87
Miller, Homer D., Jr. 87
Miller, Martha Evelyn 87
Miller, Patsy Ann 87
Mitchell, Mr. 92
Mitchell, Elizabeth 86
Mitchell, Esther M. 33
Miller, Homer 36
Moreland, Mary Amanda 87
Moore, Margaret June 53
Morton, James 37
Morton, Cleo 37
Morton, Clyde 37
Morton, Clarence 37
Morton, Odell 37
Morrow, Mary Cordelia 94, 92
Morrow, Margaret Josephine 94
Murry, Alma Bell 89
Murry, Marion Rupert 6
Murphree, Alice 33
Murphree, Bailey Barton 34
Murphree, Eula 33
Murphree, Flora 33
Murphree Ferndele 33
Murphree, Frank 33
Murphree, Jewell 33
Murphree, James 33
Murphree, Minit 33
Murphree, Lula 33
Murphree, Maud 33
Murphree, Otoole 33
Murphree, Purnie 33
Murphree, Louise 33
Murphree, Vester 33

N

Nash, Annie 29
Neely, Nancy 61
Nelson, Daisy Loraine 82
Nelson, Ernest 82
Nelson, Helen Marie 82
Nelson, Lillian Grace 82
Nelson, Walter Ernest 82
Newberry District, S. C. 20
Newsome, Bessie 69
Noel, May Ageriah 17, 49

O

Orwig, Edward R. 93

P

Padgett, Elsie 24
Parker, Chauncy Edwin 78
Parker, Cynthia Ann 89
Parker, Kelsie William 79
Parker, Kenneth Whitten 80
Parker, Nancy Joe 80
Parker, Quannah-Indian Chief 89
Parker, Richard Lee 80
Parker, Norine 58
Page, Leona O. 62
Parks, Joseph 14
Parks, Ruthie 14
Patillo, Frank, Jr. 53
Patillo, Francis Carolyn 54
Patillo, Sarah Winfried 54
Pawnelborough, Mass. 5
Parrish, Josie C. 95
Paul, Rosilee 96
Paul, William Henry 96
Paul, William Saye 96
Peacock, Annie Mae 54
Peacock, Augustus Theodore 54
Peacock, Ethel Elizabeth 54
Peacock, Julia Estel 54
Peacock, Martha Aline 54
Peacock, Richard H. 54
Peacock, Sara Mable 54
Peacock, Wm. Luther 54
Pearman, Addie N. 26
Pettigrew, Elizabeth 18
Petre, Charles 63
Phillips, Spencer 5
Phillips, Annie 26
Phillips, Bessie Sue 26
Phillips, Fred 26
Phillips, Joe 26
Phillips, Bettie Ruth 26
Phillips, Ruby 26
Phillips, Robert 26
Philadelphia, Pa. 14
Plexico, Mary Love 62
Pride, Virginia Hope 95
Pruitt, Allicus 83
Pruitt, Beverly 83
Pruitt, Charlie 83
Pruitt, Fannie Mae 83
Pruitt, Jennie 83
Pruitt, Lizzie 83
Pruitt, Hezekiah 83
Pruitt, James Lee 83

Q - None

R

Rainey, Ella J. 62
Reading, T. O. 31
Reese, Sallie 53
Reid, Edna 54
Revolutionary War 14, 17
Reading, Penn. 14
Reeves, Frances 54
Reynolds, Nancy Emoline 72
Reynolds, Bertie 92
Richards, Ethel 77
Richards, Julia Ann 65
Richards, T. L. 4
Rickles, Paul L. 28
Rickles, Mary Ann 28
Riddle, Ann 67
Riddle, Oscar D. 67
Riddle, Susan 67
Robberson, Abednego 18
Robberson, Elizabeth 18, 86, 90
Robberson, Richard W. 4, 18
Roberts, Geo. 93
Robinson, Joe Wm. 30
Roberts, Guy 54
Rodman, S. C. 17
Roundtree, Alvin H. 90
Roundtree, Charles Ross 90
Roundtree, Elizabeth Ann 90
Roundtree, Newton M. 90
Rucker, Hettie 68

S

Sailors, Edward 69
Sailors, Hazel 69
Sailors, H. P. 69
Sailors, Joseph 69
Sailors, Mary 69
Sailors, Robert 69
Sailors, Thelma 69
Sanders, Elizabeth 52
Sanford, Laura Bell 93

SAYE begins here.
Saye
" Abner 99, 100
" Abraham 60
" Addie Dupree 59
" Addie Ruth 84, 85
" Adolph F. 102
" Agnis Alice 56, 59
Saye, Albert Barry (Dr.) 73, 74
" Albert Sanford 93
" Alexander, Jr. 65
" Alexander, (John) 65
" Allen A. 102
" Alice Furlow 65
" Alice 65, 69, 93
" Allen Thompson 86
" Alton Tilton 91
" Amye 93
" Amelia Crawford 60, 61
" Ann 5
" Ann Elizabeth 58
" Annie Mae 84
" Annie Lee 88
" Ann Elizabeth 90
" Annie Laura 94
" Arthur Blake, Sr. 75
" Arthur Blake, Jr. 76, 75
" Arthur M. 101
" Augusta 60, 61
" Augusta McFadden 60, 61

B

Saye, Baron 5, 6
" Berry Monroe 20, 85
" Bell 65
" Bessie Louise 70
" Barbara Ellen 70
" Brenda Joyce 70
" Blanche H. 75
" Blanch E. 76, 77
" Bettie Jane 78
" Barbara Jean 88
" Billy Theresa 88
" Bennett Harrison 86, 90, 91
" Benjamin F. 87, 91
" Ben Frank, Jr. 89
" Bessie 92, 93
" Benjamin Craighead 95, 96
" Benjamin Vincent 95, 96
" Benjamin Vincent, Jr. 96
" Benjamin Eugene 96
" Blanche Elizabeth 96
" Baxter Allen 97, 98
" Betty 97

C

Saye, Carl A. 76, 77
" Carl Wilson 76
" Carolyn 70
" Catherine 20, 24
" Charles Clayton 28
" Charles DeWitt 77

Saye, Charles Travitt 94
" Charles Willard 96
" Charles 68, 77
" Cheta 69
" Cecil B. 88
" Claude 27
" C. B. 102
" Claude DeWitt 77
" Clarence Murry 77
" Clifford Wilson 77
" Clifford W. 102
" Clyde Earl 28
" Clyde Lamar 27
" Clyde Lucas 84
" Clifford 26
" Cora 97
" Cora Lee 95
" Crawford 65

D

Saye, Dan Neal 87, 88
" David 14, 19, 21
" David 99
" David B. 101
" David Burson 88
" David Daniel 69
" Debbie Camile 68
" Deborah Sue 96
" Delia Ann 25
" Donald Paul 88
" Dona 89, 90
" Dora Mae 97
" Doris Bell 95
" Doshia 25
" Doyal L. 92

E

Saye, Earl 27
" Edna 27, 31
" Edward, Capt. 5, 6
" Edward DeWitt 75
" Edward, II 94
" Edward, III 94
" Edward R. 68
" Edwin D. 51, 54
" Edwin D., Jr. 54
" Edwin Robert 86, 97
" Edwin Whaley 75
" Edwin Whaley, Jr. 76, 77
" Elanor Ann 84
" Elianor 5, 6
" Elanor Rose 59
" Eliza Jane 20, 51, 56
Saye, Eliza C. 21, 51, 55
" Elizabeth 5, 17, 19, 20, 24
" Elizabeth Jane 25, 90
" Elizabeth 75, 79
" Elizabeth 49, 60
" Elizabeth P. 19
" Elizabeth Victor 69
" Ell 25
" Elmer Earl 69
" Elmer Earl, Jr. 69
" Elmer William 77
" Ellen Fleetwood 76
" Ella Orlena 95
" Ellen 99
" Elmer 94
" Emma Mae 69
" Elva Lee 79, 80
" Ephrim 13, 20, 21, 79
" Ernest 77
" Ernest J. 101
" Ernest Irwin 28
" Era 31
" Etta 94
" Eugene Herschel 11, 12, 33
" Eugene W. 102
" Evelyn Geoffery 6

F

Saye, Fay C. 101
" Flora 26
" Frank 28
" Frank, Dr. 82
" Frank, John 87
" Frank Murry 89
" Franklin Arnold 93
" Francis Ruth 89
" Fred 4
" Frederick Robberson 91, 94
" Fred Nolen 28
" Fred Woodson 67
" Fred Woodson, Jr. 68

G

Saye, Garnett Wesley 75
" Garnett Wesley, Jr. 76
" George Edwin 90, 91
" George Marion 86, 97
" George Paul (Sheriff) 73, 74
" George Rylander 91, 93
" George Walter 84
" Gladys 31
" Geoffery De 5
" Gerald B. 89

Saye, Geri Allen 68
" Grace L. 88

H

Saye, Harold Alexander 4, 66
" Harold 31
" Harley 65
" Harry Harvey 100
" Harry N. 102
" Harry 77
" Harry Windell 70
" Hazel 92
" Harrie 60
" Helen Dean 27
" Henrietta 79, 80
" Henry Paul 96
" Henry Wesley 88
" Herschel 11, 12, 33
" Hiram 12, 24
" Homer Alexander 57
" Horma 99
" Hoy Augustus 75, 76
" Hugh Donald 70
" Hutch 25

I

Saye, Ida 77
" Inez Gordon 75
" Irene 73
" Ivan J. 4, 94

J

Saye, Jack 102
" Jack Elmer 94
" Jack Fleetwood 76
" Jacob Jasper 4, 20, 65, 69, 72
" Jake 65, 66, 72
" Jake Lee 73, 74
" James 5, 13, 17, 18, 19, 20 22, 24, 26, 79, 86, 99
" James Allen 51, 56, 102
" James Audry 70
" James B. 95
" James Ernest 33
" James, Jr. 24, 75
" James, Sr. 13, 20, 24, 75, 79, 99
" James Furman 57, 58
" James Hodge (Sheriff) 60
" James Hodge 13, 17, 18, 19, 20, 49, 51, 56, 60, 63, 75, 84
" James H. 51
" James Lecil 28, 31
Saye, James Leo 95
" James Marion 100
" James McJunkin 60
" James Newton 20, 65, 69, 72, 79
" James Thomas 69
" James William 13, 14, 18, 20, 49, 86
" Jammie Burell 79, 80
" Jasper McDonald 100
" Jean 60
" Jerome 68
" Jesse 94
" Jesse E. 88, 95, 96
" Jesse Jasper 92, 94
" Jesse Richard 87, 97
" Jesse Mural 73
" Jesse Lou 51
" Jefferson 79
" Jewell Elizabeth 79, 80
" Joseph Gaston 60, 61
" Joseph A., Sr. 77
" Joseph 99, 100
" Joseph A., Jr. 77
" Joseph W., Sr. 75
" Joe Bob 27
" Josia P., (DR.) 49
" Josie Lee 62
" Joseph Marshall 62
" Joseph McJunkin 60, 62
" John 5, 13, 14, 19, 20, 60, 86
" John 18, 21, 22, 24, 75, 79, 99
" John Alexander (Eberhart) 13, 20, 65, 69, 72
" John Andrew 86
" John Bibb 72
" John Brown 17, 19
" John Franklin 94

K

Saye, Katherine H. 102
" Kathleen 4
" Katie 100
" Kalie 93

L

Saye, Laura 92
" Laura Cyrene 91, 92
" Laura Robberson 87, 90
" Laurence Noel 87
" Laurence Noel, Jr. 88
" Lawson Jolly 54
" Leila Frances 72

Saye, Lena 102
" Leni Clemantine 100
" Leonard 102
" Lecil 28, 31
" Lewis Allen 96
" Lewis 79, 83
" Lillie 37, 65
" Lillie Hortense 76
" Lizzie 65
" Linda Kay 87
" Lilburn Frank 91, 93
" Lola 101
" Lou 25
" Lord 5, 7, 11
" Lucae 84
" Lucile 80
" Lucile Hoyt 75
" Lula 65
" Lynn A. 102

M

Saye, Macy 77
" McFadden Mara 4
" Mahala Iloise 20, 24, 65, 69, 72, 79
" Marie 80
" Margaret 99
" Margaret Adeline 24, 75, 79, 20
" Margaret E. 20, 63, 65
" Margie Elizabeth 4, 57
" Mary Annie 86, 97
" Mary Catherine 62
" Mary Elizabeth 70
" Mary Frances 54, 88
" Mary 17, 20, 49, 60, 87
" Mary Evelyn 93
" Mary Jane 76
" Margaret 60
" Mary Lee 95
" Mary L. Nora 87
" Mary Rebecca 4, 60, 61, 62
" Mary Ruth 27
" Mary Isabell 56
" Mary Susan 51, 52, 20
" Mary Lenora 59
" Martha Jane 20, 51
" Martha Sue 71
Saye, Martha 73, 77, 79, 82
" Martha Helen 90
" Marvin 97
" Mattie 65
" Mattie Mae 72
" Mattie E. 75
" Massey Bell 59
" Mattie Irene 77
" Maud Mabelle 100
" Merritt William 76, 77
" Mecie 28
" Mildred Dorsey 76
" Miriam 94
" Mildred I. 102
" Mollie 28, 87, 90
" Myra 92
" Myrta 4
" Mrs. S. W. 102

N

Saye, Nancy 75, 79
" Nancy Carolyn 56
" Nancy Emoline 72
" Nancy Jane 74
" Nellie Chester 69, 71
" Newton Robert 67, 68
" Newton Thornton 57
" Nina 65
" Nora (Saye) Walport 75

O

Saye, Oscar Neal 16, 87
" Oscar Richard 87
" Ota C. 79, 80
" Othel 37

P

Saye, Pansy I. 102
" Pamelia 31
" Patricia Ann 31
" Patsy 68
" Peachie Ruth 73
" Perdilla Newton, 17, 19, 22, 50, 63, 49, 60
" Perry 97
" Phillip E. 31
" Priscilla 80
" Purnie 28, 33

Q – None

R

Saye, Rachel 99
" Ralph Adam 54
" Ralph 65
" Ralph Milton 69, 70
" Rebecca Elizabeth 34
" Rebecca Lee 70
" Richard, Sr. 14, 18, 19
" Richard, Jr. 6, 17, 18, 19, 63, 64, 13, 14, 21, 22, 49, 60
" Richard Allen 13, 20, 21, 51, 56
" Richard Aubry 89
" Richard D. 102
" Richard (Col.) 86, 13, 18, 19, 96
" Richard Franklin 86, 87, 89
" Richard Wilson 77
" Rilla 32
" Rita Carrien 76
" Robert 12, 13, 20, 22, 24, 25, 75, 79
" Robert G. 59
" Robert Ernest 65
" Robert Paul, Jr. 68
" Robert Paul 68
" Roland Atmar 59
" Roland Atmar, Jr. 59
" Ruby 67, 77, 85
" Roy Frank 92
" Ruth 92
" Rose Evelyn 68
" Russell Lucius 13, 20, 51, 56, 84

S

Saye, Saye and Sele 5, 6
" Sallie 94
" Sally 99
" Sallie Louise 84, 85
" Samuel 72
" Samuel Wilson 57
" Samuel Wilson, Jr. 57
" Sandra Richard 87
" Sandra Lynn 33
Saye, Sara Frances 56, 85
" Sara E. 102
" Sara Elizabeth 86, 94
" Sara Adeline 25
" Sara Julia 54
" Sara 60, 65
" Sara Lee 100
" Savannah Georgia 79, 81
" Shelly June 84
" Stephen Roger 96
" Susan 75, 79, 24
" Susie 65, 77
" Susie Leight 76

T

Saye, Thomas 14, 20, 25, 37, 49, 100
" Thomas Dwight 95
" Thomas Herschel 27
" Thomas Paine 86, 95
" Thomas Paul 92, 94
" Thomas Robert 20, 65, 69

U

None

V

Saye, Verdie 27
" Vernie 94
" Virginia 68
" Virginia F. 102

W

Saye, William F. 4
" William Bibb, Mrs. 4
" William De 5, 6
" William 13, 14, 17, 19, 20, 21, 49, 60, 79, 86, 24, 45, 79
" William L. 20, 65, 69, 72
" William A. 20
" William Newton 20, 69
" William Newton 51
" William James 56
" William Rosco 59
" Willie Rev. (William) 65, 67
" Walter 65
" William 68
" William Albert 68
" William Franklin 69, 71
" William Thomas 70, 90
" William Bibb 72, 73, 74

Saye, William Bryan 73
William Bibb, Jr. 74
William Burell 79
William T. 80
William Robberson, Dr. 86, 87, 88, 89
William Leeper, Judge 87, 89
William Edward 91, 94
William Franklin, Rev. 93
Winnie 96
Walter Marion 100
William R. 102
W. L. 102
Walter H., Rev. 102
William P. 102
W. T. 102

X

None

Y

None

Z

Saye, Zillie 27

SAYE ENDS HERE

Take up regular S

Sewell, Connie 87
Schill, Lena 72
Schroeder, Emmett 92
Scotland 18
Scott, David Earl 77
Scott, Marvin Richard 83
Scott, Mollie 65
Shepherd, Bobby 73
Shaker, A. D. 55
Shaker, Robert Edwin 55
Sharp, Hal Donald 61
Sharp, Rebecca 61
Sharp, Walter F. 61
Short, Rebecca M. 97
Sims, Betty Jean 77
Simpson, Harper 61
Simpson, Audry Etta 82
Simpson, Daisy Audry 82
Simpson, Robert Archie 82
Simpson, Scott Irwin 82
Skidmore, Helen Saye 99
Smith, Lillie Ray 93
Smotherman, Joseph Weldon 98
Stanford, Ray 93
Staton, J. W. 97
Standard, James Noel 80
Standard, James Pearce 80
Stephens, Delano 29
Stephens, Georgie Saye Whitley 30
Stephens, Jessie Larry 29
Stephens, Jewell 29
Stephens, Thomas 62
Still, Hillyer 74
Still, Robert Hillyer 74
Stover, Hyman 66
Sutton, Edward Lee 52
Sutton, Harold Lee 52
Sutton, Harold Lee, Jr. 53
Sutton, Harold Lee, III 53
Sutton, Hazel 52
Sutton, Howard Saye 52, 53
Sutton, Kinnie Reese 53
Sutton, Marie 52
Sutton, Margaret Saye 53
Sutton, Sandra Sewell 53
Sutton, Winifred N. 52

T

Tallalah Falls 65
Taylor, Hazel 54
Terry, Wm. F. 62
Terry, Joseph Charles 62
Tennessee 19
Texas 17, 18
Thompson, Amanda Elmira Landers 20, 51
Thompson, Mr. 83
Thompson, James W. 85
Thompson, Jim 85
Thompson, Martha Alice 85
Thompson, Mary I. 95
Tigert, Laura 94
Trevitt, Helen 94
Twistleton 8

U

None

V

Valla, Leila 72
Vaughn, Andrew Jackson 90
Vaughn, Harry S. 90
Vaughn, Mary Ellen 90
Vaughn, Octavia 90
Vaughn, Ora Helen 90
Vincent, Bessie M. 95
Vinson, Martin Joseph 83
Virginia 14

W

Walker, Beatrice 35
Walker, Elbert 35
Walker, Henry 35
Walker, Nellie B. 35
Walter, James B. 35
Walker, Vera 35
Wallace, Pauline 35
Wallace, Robert Emmett 74
Wallace, Robert Emmett, Jr. 74
Walls, Charlie 67
Ware, Mary 87
Walters, Donald Holmes 98
Walters, John H. 98
Walters, John Windell 98
Walters, Mary Alice 98
Washington, D. C. 11
Walton, Isaac 6
Walton, Anna Gertrude 6
Waters, Elizabeth 69
Watson, Bell 34
Watson, Alonzo 34
Watson, Dora 34
Watson, Will 34
Watson, Archie Newton 82
Watson, Bertha Mae 82
Watson, Martha Ellen 82
Watson, Benjamin J. 82
Weeks, George 29
Wells, Clarence Thomas 44
Weber, Mary Jane 88
Weatherly, Hazel 70
Wells, Clarence Thomas 70
Wells, Harold Thomas 70
Wells, John David 70
Weis, J. W., Dr. 91
Wells, Lula B. Vamble 87
Welsh, Elsie Ellen 96
West, Ethel M. 89
West, Gabie 94
Whiscasick, Mass. 5
White, Henry F. 63
White, Thomas 63
Whitley, Craig 29
Whitley, Elton Clyde 29, 30
Whitley, Elton Clyde Jr., Dr. 29
Whitley, Annie Ruth 29
Whitley, James 29
Whitley, Milton E., Dr. 29
Whitley, Mary 35
Whitten, Suvinnie 73
William, The Conqueror 5, 6
Williams, Ben 59
Williamson, Louise 96
Wills, Daphne 70
Wilson, Emmett, Rev. 83
Wilson, Erma 92
Wilson, LaFayette W. 92
Wilson, Melvin 92
Wilson, Pernie 92
Wilson, Virgil 92
Winfield, John A. 95
Winfield, Janeatte Ann 95
Winfield, Linda Pauline 95
Winfield, Nancy Elaine 95
Winfield, Sally Jo 95
Wisdom, Rose 81
Williams, Margery 66
Withers, George 63
Winthrop, John 5
Wolf, Warren 58
Wood, Elza 51
Wolfe, Marty 70
Wolard, Martha Ann 95
Wright, Earl 37

X

None

[illegible]
[illegible]
[illegible]

Y

Yarbrough, Carolyn 26
Yarbrough, Homer 26
Yarbrough, Linda 26
Yarbrough, Bertie 66
Yarbrough, Eddie 66
Yarbrough, Ernest 66
Yarbrough, Gertrude 66
Yarbrough, Mattie 66
Yarbrough, Nina 66
Yarbrough, Robert Thomas 66
Yarbrough, Robert 66
Yarbrough, William 66
Yarbrough, Ada 66
Yarbrough, Emma 66
Yeager, Arthur 36
York, England 6
Youngblood, Bonnie A. 76

Z

Zaner, Mable 34